Guernsey
BREEDERS' JOURNAL

University Microfilms E
Library Services
Xerox Corporation
Ann Arbor, MI 48106

August 7
1969

DEDICATED TO BREED PROGRESS

GOLDEN GUERNSEY MILK PRODUCTS

ORDER YOUR 1972 "PAULSONS" NOW

BREED NOW FOR 1972

TWIN BROOK C. B. PAULSON

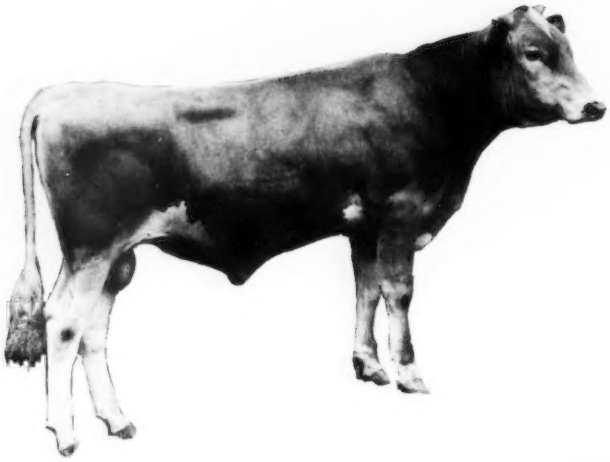

Born July 17, 1968

Bred by: John Marchezak
Bentleyville, Pa.

Now in Service at NEBA

HIS SIRE
FRANCHESTER CECILIA'S BONANZA

Gold Star, AI Gold Star Sire
USDA SUMMARY, MAY, 1969

1082 dtrs, 319 herds	10098	465
Pred Diff (Rpty 97%)	+553	+21

AGCC SUMMARY, 1969
403 clsfd dtrs, avg 83.2, 6 EX, 173 VG

THE COW-POWER BEHIND PAULSON

HIS EX94 DAM

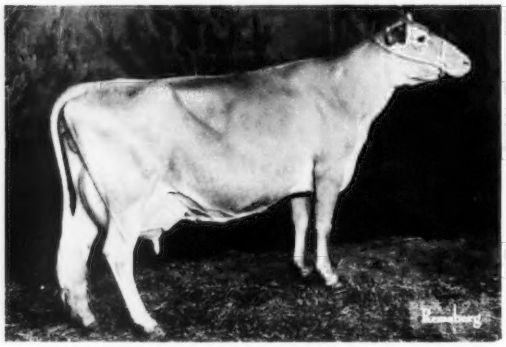

Peach Green Paula EX94
EX in mammary

6-6	305	2X	16,460	5.5	910
7-6	305	2X	14,674	5.4	797
8-6	365	2X	16,693	5.6	935

6 rcds av/mates +3493M +264F
Dam of 2 dtrs-VG88 at 3 years,
EX in mammary & VG 85.5
Out of a VG 87.5 cow, EX in mammary

THE EX93.5 DAM OF HIS SIRE

Glengeran Leader's Cecilia EX93.5
Gold Star Dam

10-1	HIR	305	2X	13,582	4.6	625
11-2	HIR	305	2X	12,114	4.4	536
12-4	HIR	305	2X	12,769	4.3	555

3 dtrs av. 13,352M 4.6 609
Out of a Gold Star Dam

FOR MORE OF THE PAULSON KIND WRITE

JOHN MARCHEZAK
TWIN BROOK FARM, BENTLEYVILLE, PA.

FOR INFORMATION OR SEMEN WRITE

NEBA
NORTHEASTERN BREEDERS ASSOCIATION
R.D. #2, Tunkhannock, Pa. 18657
717 — 836 - 3127

Dividend

For All The Facts On Dividend And The Other Bulls Watch For The Bull Book In The August 23 Journal

Call Today
(419) 447-6262

Write Today
Box 607G
Tiffin, Ohio 44883

Noba
ANIMAL INDUSTRY SERVICES
INC

CHEDCO FARM

Established 1922

Our best wishes go to the Kenneth Forster Family, Copetown, Ontario, Canada.

Mr. and Mrs. Forster were at the farm last winter, and selected **Chedco Hollyhock's King** as their future Herd Sire. He recently arrived at their farm.

KING has as much potential as any young sire in service today. He combines the best families developed by Fairlawn and Chedco, with the best developed at Lyrene Farm. He is sired by **Lyrene May Rose Prince**, one of the top sires for both milk and production in service today. His three nearest dams average 93.8 in classification, all three with Excellent udders, and they average 15322 lbs. milk and 741 lbs. fat (actual) in 305 days, 2x. He is a maternal brother to **Chedco Bonanza's King**, also one of the good sires in service.

His Dam

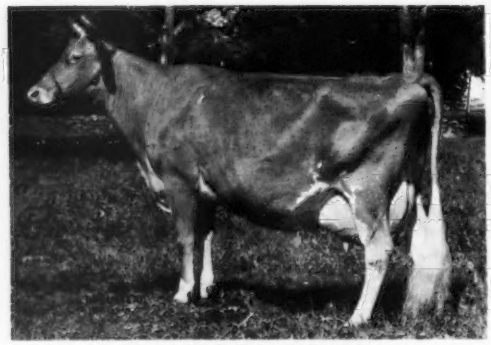

Chedco K. Hollyhock (E-94.5)
14076–819–5HIR–305–2x

His Maternal Sister

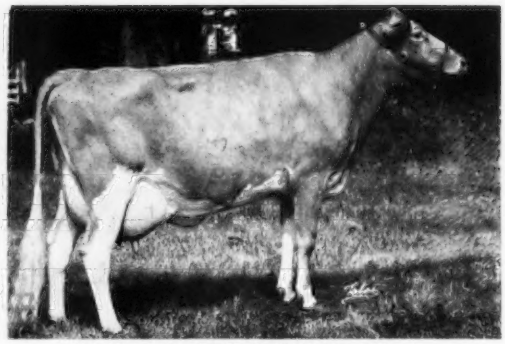

Chedco J. Flash's Holly (VG-88 at 2 Yrs.)
12300–636–2-2DHIR–305–2x
13814–711–3-2DHIR–305–2x
1st 3 Yrs., Mass. Guernsey Show, 1968. Member HM A-A
Best 3 Females, 1968.

His Maternal Granddam

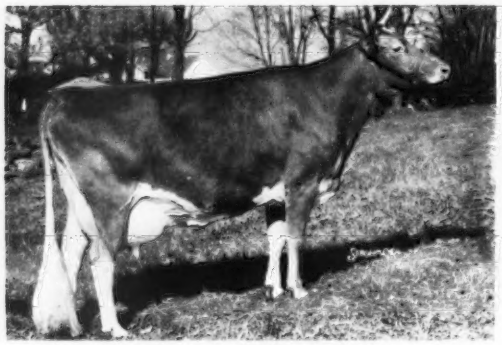

Fairlawn Actor's Hollyhock (E-93.5)
Fifth Generation of Gold Star Dams.
18745–915–6yrs–365–2x
Lifetime Production, 133,719M–6,396F.

His Paternal Granddam

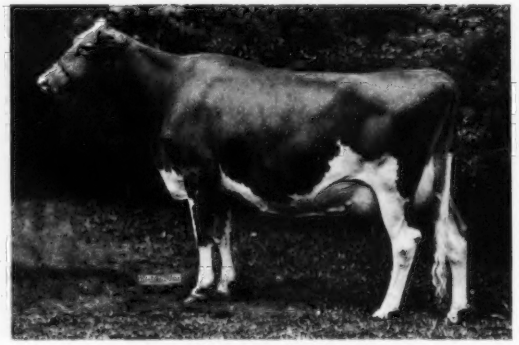

Lyrene Emory's Polly (E-93.5)
16670–848–7DHIR–305–2x

We are most pleased to have this outstanding calf go to the Forsters where he will be appreciated, and we will be watching his progress with anticipation.

We have other calves bred similarly. A card, letter or phone call will bring full details on them.

PLAN TO VISIT US AND SEE THE HERD

C. E. COTTING, Owner
28 State Street
Boston, Mass. 02109

Federal Accredited No. 100024
State Bang's Free No. 20
ANDREW C. WARNER, Herd Manager
Telephone: 838 - 2861
Area Code 617

ROUTE 62
BERLIN, MASS. 01503
ROLAND B. PLUMMER, Herdsman
Telephone: 838 - 2445

Index of Advertisers

All-West Breeders, Inc. — Wash. 152
American Breeders Service — Wis. ..... Dir. 34
Attebroc Farm — N. Y. 131

Banjac Farm — La. ..... Dir. 11
Bayville Farms, Inc. — Va. 210
Big Creek Hill Farm — S. C. 213
Box 46 151
Brandes Guernsey Farm — Texas ..... Dir. 41
Brownies Guernsey Farm — Ore. 128
Bunker Hill Farm — Va. 212

Canney, Herbert E. — Mass. 218
Chapman Farm — Miss. ..... Dir. 17
Chedco Farm — Mass. 126
Clear View Farm — Miss. ..... Dir. 18
Cooper Farms — Okla. .....Dir. II Cover
Croasdaile Farm — N. C. 211
Curtiss Breeding Service — Ill. ..... Dir. 43
Cus-Gee Guernsey Farm — Miss. ..... Dir. 21

Da-Belle Farm — Miss. ..... Dir. 15
Daley Creek Farm — Minn. 215
Double J Farm — Texas ..... Dir. 41

Edisto Farms — S. C. 211
Elkhart Co. G.B.A. — Ind. 204
Elkins, Ross — Tenn. ..... Dir. 31

Fairview Guernsey Farm — Miss. ..... Dir. 20
Fauver Hill Farm — Wis. 207

Gaylord Guernsey Farm — Okla. ..... Dir. 24, 25
Gayvil Farm — Mass. 217
Gippy Plantation — S. C. 214
Golden Dew Guernsey Farm — Okla. ..... Dir. 30
Gonterman Guernsey Farm — Okla. ..... Dir. 28
Graham Breeding School — Kans. 151
Grand National Livestock Exp. — Calif. 151
Grand View Farm — N. C. 212
Grassland Farm — Conn 219
Green Bros. Dairy, Inc. — La. ..... Dir. 14
Green, Dick — Mich. 151
Greenleaf Farm — Miss. ..... Dir. 18
Green Pastures Plantation — La. ..... Dir. 15
Green Valley Farm — Miss. .... Dir. 20

Heirtzler, C. A. — La. ..... Dir. 12
High Meadows Farm — N. Y. .....III Cover
Hi-Hill Farm — Miss. ..... Dir. 16
Hilldale Farm — Minn. 215
Hi-Y Guernsey Farm — Wis. 206
Homewood Farms — Va. 214

Indiana G. B. A. — Ind. 202, 203

John Potts Farm — Okla. ..... Dir. 28

Kleinpeter Farms Dairy, Inc. — La. ..... Dir. 10, IV Cover

Lance's Guernsey Farm — Tenn. ..... Dir. 36
Lavon Farm — Texas ..... Dir. 42
Lay Laine Guernsey Farm — Fla. 212
Lockwood Farm Dairies — La. ..... Dir. 12
Long Acres Farm — La. ..... Dir. 12
Louisiana State Univ. — La. ..... Dir. 13

Marfred Farm — S. C. 213
Marsh Homestead Farms — Ore. 201
Meacham, Harding M. & Ralph H. — Tenn. ..... Dir. 32
Merryman Co. — Md. .....IV Cover
Miller Bros. Dairy — Miss. ..... Dir. 16
Millican Farm — La. ..... Dir. 12
Mississippi State Univ. — Miss. ..... Dir. 19
Mt. Ararat Farms — Md. 208
Mungle's Guernsey Farm — Okla. ..... Dir. 26, 27
Myrtledale Farm — S. C. 215

N.A.L. Affiliated Breeders (Noba, Atlantic, L.A.B.C.) — Pa. ..... Dir. 9
Nelson-Dykes Co. — Texas 151
Noba, Inc. — Ohio 125
Nolichuckey Farm — Tenn. ..... Dir. 32
Normandy Farm — Ind. 209
Northeastern Breeders Assn. — Pa. ..... II Cover
Northeastern Guernsey Sale — N. H. ..... 216 — 220
Nyala Farm — Conn. 220

Oberland Farms — Tenn. ..... Dir. 31
Old Farms — Conn. 219
Overland Hill Farm — Tenn. ..... Dir. 40
Owen Guernseys, W. H. — Tenn. ..... Dir. 33

Peckhurst Farm — N. Y. 220
Pennsylvania G. B. A. — Pa. 205
Phillips Farm — Ohio 204
Pinemont Farms — Tenn. ..... Dir. 35
Pleasant Hill Dairy — Miss. ..... Dir. 20
Price-Black Farms, Inc. — N. Mex. 135

Quailes Crest Farm — Miss. ..... Dir. 17
Quail Roost Farms — N. C. 213

Rebel Land Guernsey Farm — La. ..... Dir. 11
Ridgeway Farm — Tenn. ... Dir. 38, 39
Rolling Hill Farm — Miss. ..... Dir. 16
Rosendahl Farm — N. Y. 217

Sand Rock Hill Dairy — La. ..... Dir. 11
Soft-Gold Dairy, Inc. — Okla. ..... Dir. 29
Southern Quality Sale — N. C. ..... 210 — 215, IV Cover
Stone House Farm — Vt. 218

Tennessee A.B.A. — Tenn. ..... Dir. 30
Toles, Harold — N. Y. 150
Tri-State Breeders Co-op — Wis. ..... Dir. 37
Turman Farm — Miss. ..... Dir. 15
Twin Oaks Farm — Tenn. ..... Dir. 41

Walker Farms — Miss. ..... Dir. 22, 23
Walker-Roemer Dairies, Inc. — La. ..... Dir. 44
Walker's Cloverland Dairy — La. ..... Dir. III Cover
Weaver, Danny — Ill. 150
Wernida Farm — Ohio 204
Wetmore, Fred C. — Ohio 150
Wisconsin G. B. A. — Wis. 207
Womac Farms — Tenn. ..... Dir. 35
Woods, Mort — Okla. 150
World Dairy Exposition — Wis. 150

Zachary Guernsey Farm — La. ..... Dir. 11

Miss Emily L. Safford

MISS EMILY L. SAFFORD, 87, Peterborough, N. H., died June 19. Miss Safford began work at The American Guernsey Cattle Club in 1911 and became head of the Herd Register Division in 1915. She served as head of this division for 26 years until she retired in 1941.

She is survived by a sister, Mrs. Edith Parker, with whom she lived.

Brian K. McKerrow

BRIAN K. McKERROW, age 12, son of Mr. and Mrs. William McKerrow, McKerrow Guernsey Farms, Pewaukee, Wis., died Friday, June 20, as the result of an accident when he was hit by a truck while riding his bicycle near his home. Brian's father is vice-president of Golden Guernsey Dairy, Inc., Milwaukee, Wis., vice-chairman of the Wisconsin Agricultural Board, and state Chairman of the June Dairy Month. His grandfather, Gavin, is past president of The American Guernsey Cattle Club and chairman of Golden Guernsey, Incorporated.

Brian was a student at Richmond Elementary School, a member of Richmond 4-H Club and of the Arrowhead Cadet Band. He had a reserve champion lamb at the Waukesha County Fair last year.

Besides his parents, he is survived by brothers Bruce, East Troy; Gavin, Greg and William Jr., and sister Gail, all at home; grandparents Mr. and Mrs. Gavin McKerrow, Pewaukee, and Mrs. Esther Hubbard, Lake Mills.

The many friends of the McKerrows join us in expressing deepest sympathy to the family.

Chat . . .

SHAMROCK FARMS, Tucson, Ariz., have finished building corrals and holding pens to handle 250 head of milking cows to add to their present milking string of 275 head. Plans are to start to assemble the new animals about August 1. Shamrock Farms was high herd in the nation in 1968 for milk, regardless of size of herd.

RALPH HOYER, Columbus, Ohio, was recently honored at the Sports Awards Dinner for OSU Athletes as the "Alumnus of the Year" for his continued support of the OSU athletic program. Congratulations sir. Mr. Hoyer was a lineman on the OSU football team when the only protection covering the body was the bandages.

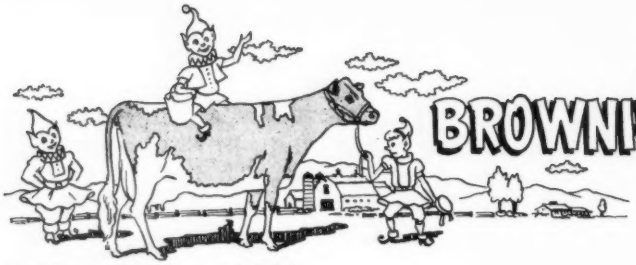

BROWNIES GUERNSEY FARMS

Woodburn, Oregon

Gold ★ Herd — 1964 **Gold ★ Breeder — 1965, 1966**

A BROWNIES-BRED COW MAKES GOLD STAR DAM FOR RUTTER BROS.

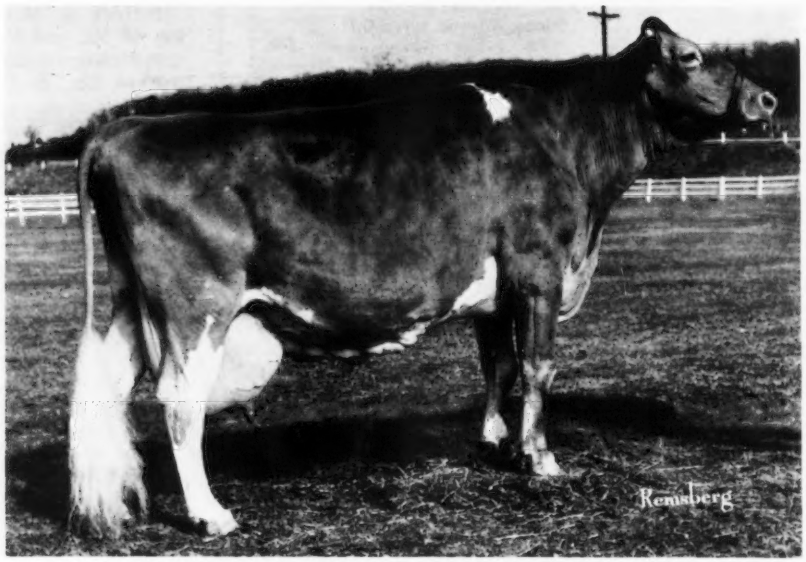

BROWNIES FARMS LOUISE – EXCELLENT 5 TIMES
14310–658–Sr4DHIR–305–2x
12490–568–5DHIR–305–2x
12870–541–7DHIR–305–2x
12960–562–8DHIR–305–2x
16350–725–9DHIR–365–2x
13110–595–10-6DHIR–305–2x

Dam of 5 registered progeny, 3 with official records. These 3 tested daughters average 13285 lbs. milk, 587 lbs. fat, ME – 305 – 2x, average classification is 87.5%.

A Daughter

◀ **RUTTER BROS. FLASH LISA (VG '66-E '68)**
13430–516–Jr2DHIR–305–2x
16420–710–Jr3DHIR–305–2x
14650–620–4-2DHIR–305–2x
1968 State Production Leader For Milk

2 OTHER "LOUISE" DAUGHTERS

RUTTER BROS. SUPERIOR'S LUCY (VG 3 times)
4 records include 11040 – 573 – 4-2DHIR – 272 – 2x, 12890 – 612 – 5-2DHIR – 305 – 2x.

RUTTER BROS. SUPERIOR'S LORRA (VG '68)
8940–419–2-4DHIR–305–2x

IT PAYS TO ADD BROWNIES FARMS BLOOD TO YOUR HERD. TOP AI UNITS AND MANY LEADING GUERNSEY BREEDERS HAVE FOUND THAT BROWNIES COWS OR BULLS ADD TO THEIR HERD AND PROGRAM.

FOR SALE . . . BULL CALVES OUT OF OUR BEST COWS AND COW FAMILIES

Orville L. Brown **Telephone — Gervais 792 - 3683** **R. 1, Box 417**
Herd on DHIR Test — We Show — We Classify **WOODBURN, OREGON 97071**

The American Guernsey Cattle Club

70 Main St., Peterborough, N. H. 03458
Tel. 603-924-3344

OFFICERS AND BOARD OF DIRECTORS

Harry A. Herman, P. O., Box 1033, Columbia, Mo. 65201, President, '72. Tel. 314-442-1008

Robert H. Lage, R. 3, Davenport, Iowa 52804, 1st Vice-President, '74. Tel. 319-285-9885

Donald T. Burton, R. 1, Box 26, Eagle, Wis. 53119, 2nd Vice-President, '71. Tel. 414-495-2278

Kenneth A. Brighton, Attorney, Tel. 603-924-3361

G. P. Black, Box 37, Arrey, New Mexico 87930, '72. Tel. 505-267-3611

Frank D. Brown, Jr., Port Deposit, Md. 21904, '71. Tel. 301-375-2311

James A. Fish, R. 1, Hickory Corners, Mich. 49060, '73. Tel. 616-671-6216

W. Clark Fleming, Jr., P. O. Box 5506, Virginia Beach, Va. 23445, '72. Tel. 703-464-3525

Herman J. Haga, R. 1, Ft. Valley, Ga. 31030, '73. Tel. 912-825-5161

Lee Housley, R. 1, Riceville, Tenn. 37370, '74. Tel. 615-462-2020

Leon R. Kleinpeter, Jr., R. 6, Box 50, Baton Rouge, La. 70815, '73. Tel. 504-921-1421

Greyble L. McFarland, Jr., R. D. 1, Box 708, Indianapolis, Ind. 46227, '70. Tel. 317-787-2234

Richard H. Merritt, Town Farm Rd., Farmington, Conn. 06032, '71. Tel. 203-677-1583

Stanley Murphy, R. D. 1, Tully, N. Y. 13159, '70. Tel. 315-696-8763

Joe Pritzl, Fruitland, Idaho 83619, '74. Tel. 208-452-3375

Raymond F. Witmer, R.F.D. 1, Willow Street, Pa. 17584, '70. Tel. 717-786-3526

(Year indicates Board term expiration)

ADMINISTRATION

Lawrence O. Colebank, Acting Secretary

COMPTROLLER AND TREASURER

F. Russell Abbott

DATA PROCESSING

George N. Eastman, Director

GUERNSEY BREEDERS' JOURNAL

Richard G. Price, Managing Editor
John R. Wheeler, Advertising

HERD REGISTER

Irving E. Nichols, Director

BREED IMPROVEMENT PROGRAMS

Socrates Kereazis, Director and Assistant Secretary, in charge of office operations

Lawrence O. Colebank, Official Classifier, 400 Circle Hill Drive, Knoxville, Tenn. 37919. Tel. 615-588-2243

PRINTING

Leonard E. Cashion, Director

EXTENSION

Ralph W. Coarsey, 1501 Romain Drive, Columbia, S. C. 29210. Territory: Ala., Fla., Ga. and S. C. Tel. 803-772-4252

A. Wendell Fuhriman, Room 1, Thatcher Bldg., Logan, Utah 84321. Territory: Ariz., Calif., Colo., N. Mex., Nev., S. W. Tex. and Utah. Tel. 801-752-2362

Louis Gruninger, III, Room 120, Bartlett Hall, Rutgers College of Agriculture, New Brunswick, N. J. 08903. Territory: N. J. Tel. 201-249-0992

William H. Juzi, P. O. Box 458, Camp Hill, Pa. 17011. Territory: Del. and Pa. Tel. 717-737-0551

Jimmy C. McLain, Box 23, Senatobia, Miss. 38668. Territory: Ark., La., Miss., Okla., Tenn. and Tex. Tel. 601-562-6531

George R. Pankey and R. A. McLaughlin, Asst., 4901 West Clay St., Richmond, Va. 23230. Territory: D. C., Md., N. C., Va. and W. Va. Tel. 703-288-7776

Leslie Peckham, 825 Robert St., Fort Atkinson, Wis. 53538. Territory: Iowa, Kan., Minn., Mo., Neb., N. Dak., S. Dak. and Wis. Tel. 414-563-3032

H. Joseph Pendergast, 6 South Grand St., Cobleskill, N. Y. 12043, Territory: N. Y. Tel. 518-234-7461

Sam R. Taylor, 10891 Sunnyside Rd., Clackamas, Ore. 97015. Territory: Idaho, Mont., Ore., Wash. and Wyo. Tel. 503-658-3612

GUERNSEY BREEDERS' JOURNAL

IN THIS ISSUE

AUGUST 7, 1969 — Vol. 124 – No. 2

FEATURES

130 **This Is No Time To Take A Cut In Profits** – By Richard G. Price

137 **If You Get Bigger Plan and Prepare Soundly** – By Prof. Paul M. Reaves

138 **Large Cow Profitability? Smaller Cows Plus Automated Equipment at Lavon** – By A. B. Kennerly

140 **The Primrose Path**

141 **Mastitis and Quality Milk Production** – By Dr. E. Grant Moody

142 **The Story of Dairy Development Incorporated** – By Grant D. Langdon

143 **Williamette Spring Show** – By Ben A. Newell

143 **Illinois Type Conference** – By George A. Campbell

143 **Missouri District 5 Type School** – By Emery Vieten

143 **Virginia Tech Little All-American Dairy Show**

144 **New York State Junior Field Day** – By Joseph Pendergast

146 **14th Annual Dairy Day Heifer Show & Sale** – By Ralph W. Coarsey

146 **Krea Lawn Dispersal**

147 **24th Louisiana State Sale**

DEPARTMENT INDEX

127 **Index of Advertisers**

136 **Classification Schedule**

148 **Class Leader**: Will-O-West Command Wanda

221 **Official DHIR Production Records**

THE COVER

Walker Farms, Stoneville, Mississippi. Since 1922 this organization has been dedicated to the breeding and developing of better seed stock. Mr. G. B. Walker became the sole owner of the company in 1928 and it was about that time that they began to develop an interest in Guernsey cattle. For the past 41 years the Pedigreed Seed Company and the Walker Farms Registered Guernsey herd have continued to grow and contribute to agriculture, each in its own particular field. At the Woodacres Dispersal in 1966, Western Glow Fond Gay Duchess was added to the herd. Two of her sons, Walker Farms Grand Duke and Walker Farms Gay Rebel, have since been sold to ABS and Curtiss Breeding Service, Inc., respectively.

Subscription Price: United States, $3.00 per year.
Outside United States, $4.00 per year. Microfilm subscriptions available.

CLOSING DATES FOR ADVERTISING COPY
7th of the month preceding for issue of the 7th.
23rd of the month preceding for issue of the 23rd.
(Each issue is mailed eight days before date of publication)

Published Bi-Weekly on the 7th and 23rd of each month, except issue of December 23rd, by The American Guernsey Cattle Club, 70 Main Street, Peterborough, New Hampshire 03458.

Any address changes should be sent to
Guernsey Breeders' Journal, 70 Main St., Peterborough, N. H. 03458
Telephone: 603-924-3344

This Is No Time To Take A Cut In Profits

THE SUCCESSFUL DAIRYMAN is always on the alert for things that may cut into his profits. Be on the alert to the following factors. A constant vigilance for their appearance, and quick and prompt action at the sign of their first appearance, will save you money.

Proper Sanitation . . . Keep your barn clean. Clip and brush your animals when time permits and in many cases it will pay to take the time, even though other things seem pressing and urgent. Well-groomed cows feel better, look better and do better. Remember, the cows generally pay the bills. Try to always give them enough room, sunlight, fresh air and plenty of clean water. Keep a constant check on their health and guard against diseases.

Mastitis . . . Don't let this infection rob you of dairy profits. Disinfect, clean and wash udders, and keep a check on the milking machines to be sure they are working properly. Be on the alert for worn-out milker inflaters. Do not leave the machines on too long. Use plenty of bedding. Avoid drafts.

High Bacteria Count—Off or Unusual Flavor . . . Do not require the dairy to deduct money from your milk check because of too high bacteria count or unusual flavor in the milk. Keep the quality of the milk at the highest possible level. Cool milk quickly, keep it fresh, and avoid contamination from any foreign matter. Avoid feeding moldy, strong silage. Keep barn properly ventilated.

There Is No Substitute

Proper care, good grooming, herd management, regular milking hours, herd health, plenty of the right kind of feed, plus that extra effort to properly treat your cows at all times, still pays off. Remember, it is generally the cows that pay the bills.

Richard G. Price

Golden Guernsey, Inc.

Tel. 603–924-3344

OFFICERS

Harry A. Herman, P. O. Box 1033, Columbia, Mo. 65201, President, '72. Tel. 314–442-1008

F. Russell Abbott, Comptroller, Ervin F. Diamond, Asst.

GOLDEN GUERNSEY COMMITTEE

Gavin W. McKerrow, Chairman, Pewaukee, Wis. 53072, '71. Tel. 414–562-7316

Merritt H. Adamson, 401 Wilshire, Suite 210, Santa Monica, Calif. 90401, '72. Tel. 213–451-5515

G. P. Black, Box 37, Arrey, New Mex. 87930, '72. Tel. 505–267-3611

Frank D. Brown, Jr., Port Deposit, Md. 21904, '71. Tel. 301–375-2311

W. Clark Fleming, Jr., P. O. Box 5506, Virginia Beach, Va. 23455, '70. Tel. 703–464-3525

Leon R. Kleinpeter, Jr., R. 6. Box 50, Baton Rouge, La. 70815, '71. Tel. 504–921-1421

Richard H. Merritt, Town Farm Rd., Farmington, Conn. 06032, '70. Tel. 203–677-1583

(Year indicates Committee term Expiration.)

ADMINISTRATION

F. N. Perry, Sales-Promotion Manager

Robert Max, Account Executive Box 38164, Urbana, Ohio 43078. Tel. 513–653-3933

REGIONAL MANAGERS

ALABAMA, FLORIDA, GEORGIA & SOUTH CAROLINA

Ralph W. Coarsey, 1501 Romain Drive, Columbia, S. C. 29210. Tel. 803–772-4252

MARYLAND, NORTH CAROLINA, VIRGINIA, AND WEST VIRGINIA

George R. Pankey

R. A. McLaughlin, Asst. 4901 West Clay St., Richmond, Va. 23230. Tel. 703–288-7776

MICHIGAN

Edward J. Wright, 10540 Gratiot Rd., Saginaw, Mich. 48603. Tel. 517–792-4746

TRI-STATES

Darrell Ehrlich, 330 W. Broadview Drive, Lincoln, Neb. 68505. Tel. 402–466-3788

STATE REPRESENTATIVES

CALIFORNIA

W. D. Moffat, Sec., Calif. G. C. C., Inc., P. O. Box 636, Jackson, Calif. 95642. Tel. 209–223-0478

ILLINOIS

George A. Campbell, Field Sec., Ill. G.B.A. Inc., 5 N. River St., Batavia, Ill. 60510. Tel. 312–879-3396

INDIANA AND KENTUCKY

Robert E. Jones, Sec. Ind. G. B. A., Box 426, Mulberry, Ind. 46058. Tel. 317 – 296 - 2666

MISSOURI

G. B. Secker, Field Representative Mo. G. B. A., 516 Broadway, Box 629, Hannibal, Mo. 63401. Tel. 314–221-4296

NEW JERSEY

Louis Gruninger, III, Field Sec. N. J. G. B. A., Inc., Room 120, Bartlett Hall, Rutgers College of Agriculture, New Brunswick, N. J. 08903. Tel. 201–249-0992

NEW YORK

H. Joseph Pendergast, Business Manager N. Y. State G. B. Co-Op., Inc., 6 South Grand St., Cobleskill, N. Y. 12043. Tel. 518–234-7461

OHIO

Ronald D. Eberhard, Business Manager Ohio G. B. A. 633 High St., P. O. Box 289, Worthington, Ohio 43085. Tel. 614–885-6683

PENNSYLVANIA AND DELAWARE

William H. Juzi, Business Manager Arthur L. Mulford, Golden Guernsey Sales, John F. Blyholder, Jr., N. E. Fieldman Pa. G. B. A., P. O. Box 458, Camp Hill, Pa. 17011. Tel. 717–737-0551

Willard W. Walton, W. Fieldman, Greengate Gardens, Bldg. A, Apt. 5, West Hills Drive, Greensburg, Pa. 15601. Tel. 412–837-2597

WISCONSIN

Leo Gasper, Field Sec. Wis. G. B. A., P. O. Box 92, Baraboo, Wis. 53913. Tel. 608 - 356-4438

Under Secretary of Agriculture, J. Phil Campbell, at the 57th Annual Meeting of the Chamber of Commerce of the United States, Washington, D. C., April 28, 1969, concluded his report on the state of agriculture as he sees it, by saying, "The state of agriculture is –

– productive,
– changing,
– big,
– of vital concern to every American, and
– under paid."

Attebroc Farm

GREEN MEADOW BLOODLINES

Attebroc Farm

95.2% FAT FREE GUERNSEY MILK

In the book, The Life of William Dempster Hoard, it says, "Nothing on earth, save the virtue of woman, is more susceptible to scandal than butterfat."

At Attebroc, since we've come out with 95.2% fat free Guernsey milk, our friends no longer think about butterfat as scandalous. They like our fat free milk.

The Cows At Attebroc Like To Work

A Few Of Our 1969 Records – **Actual**

Ansmil D. Hopetta
A-A 4-Year-Old
13230–609–4-7DHIR–305–2x
Attebroc H.K. Fern
13810–724–4-4DHIR–305–2x
Attebroc T. Bella
12320–544–2-8DHIR–305–2x
Attebroc Pats Josie
11670–549–2-2DHIR–305–2x

Attebroc Farm

ROGER H. CORBETTA, OWNER
LYNN VANBENSCHOTEN, HERDSMAN
MILLBROOK, N. Y. 12545

CALENDAR OF COMING EVENTS

Sales

AUGUST

Aug. 14. Georgia G.B.A. Annual Sale, Butts County Fairgrounds, Jackson, Georgia. Catalogs — Jimmy Pace, Route 2, Forsyth, Ga. 31029.

Aug. 16. Terra Vista Farm Dispersal, at the farm, Goshen, Ind., Harry Bainter, owner. Sale managed by Elkhart County G.B.A., Virgil C. Weaver, secretary.

Aug. 18. Sixth Southern Quality Sale, Quail Roost Farms, Rougemont, N. C.

Aug. 20. Mississippi State Sale, Jackson, Miss., sale managed by the Mississippi Guernsey Breeders' Association.

Aug. 21. 267th Special Guernsey Sale, at the Sales Pavilion, Lancaster, Pa., 7:30 p.m. Sale managed by the Pa. G.B.A., Box 458, Camp Hill, Pa. 17011.

Aug. 23. Clarence Poulter Guernsey Sale, Cumberland, Wis.

Aug. 25. Second Northeastern Guernsey Sale, Putnam Pavilion, University of New Hampshire, Durham, N. H. Sponsored by New England G. B. A.

Aug. 28. Thornbeck Farm Guernsey Dispersal, Edna May Bieber, owner, Douglassville, Pa., at the Sales Pavilion, Lancaster, Pa. Sale managed by the Pa. G.B.A., Box 458, Camp Hill, Pa. 17011 and The Merryman Company, Sparks, Md. 21152.

Aug. 30. Land of Lincoln Guernsey Classic Sale, Fairgrounds, Melvin, Illinois. Sale managed by the Illinois G.B.A., Batavia, Illinois 60510.

SEPTEMBER

Sept. 6. 7th Hoosier Guernsey Sale, Fairgrounds, Lebanon, Indiana. Sale managed by the Indiana G.B.A., Box 426, Mulberry, Indiana 46058.

Sept. 8. Great Northern Guernsey Classic Sale, West Salem, Wis.

Sept. 10. Minnesota State Sale, Fairgrounds, Owatonna, Minn. Sale managed by George Chambers, Owatonna, Minn. 55060.

Sept. 13. 6th Annual Corn Belt Classic, Fairgrounds, Nevada, Iowa. Sale managed by Iowa and Nebraska G.B.A.

Sept. 13. Golden Hills Dispersal, at the farm, Peru, Ind., Carl L. Jenkins and Julius Moy, owners. Sale managed by the Indiana G.B.A., Box 426, Mulberry, Ind. 46058, Robert E. Jones, secretary.

Sept. 29. 31st Annual Missouri State Sale, New Livestock Pavilion, Columbia.

OCTOBER

Oct. 1. Creek Edge Farm Guernsey Dispersal, at the farm, Grove City, Pa., Leroy Campbell, owner. Sale managed by the Pa. G.B.A., P.O. Box 458, Camp Hill, Pa. 17011, and The Merryman Company, Sparks, Md. 21152.

Oct. 2. 48th Eastern Ohio Guernsey Sale, Fairgrounds, Canfield, Ohio. Sale managed by the Columbiana-Mahoning Guernsey Breeders' Association. Wade N. Wehr, Chairman Sale Committee, North Lima, Ohio 44452.

Oct. 4. New York State Sale, Sales Barn, Canandaigua, N. Y. 14424. Sale managed by New York G. B. Co-op., Inc., Joseph Pendergast, Business Manager, Cobleskill, N. Y. 12043, assisted by The Merryman Company, Sparks, Md. 21152.

Oct. 8. 16th Annual Western Ohio Sale, Fairgrounds, Celina, Ohio. Carl Fortcamp, Coldwater, Ohio, Sale Chairman. Sale is in cooperation with the Ohio G. B. A., Ronald D. Eberhard, P. O. Box 289, Worthington, Ohio 43085.

Oct. 9. Guernsey Dispersal, James T. Parlett, Airville, Pa., owner, at the Sales Pavilion, Lancaster, Pa. Sale managed by the Pa. G.B.A., Box 458, Camp Hill, Pa. 17011 and The Merryman Company, Sparks, Md. 21152.

Oct. 20. 18th Green Meadow Sale, Sordoni Sterling Farms, Inc., Harveys Lake, Pa. Sale managed by The Merryman Company, Sparks, Md. 21152.

Oct. 24. 3rd Yellow Creek Consignment Sale, Yellow Creek Farm, Goshen, Ind.

Oct. 25. 27th Annual Kansas Guernsey Consignment Sale, Fairgrounds, Hutchinson, Kansas. Sale managed by the Kansas Guernsey Breeders' Association.

Meetings

OCTOBER

Oct. 21, 22 and 23. Cornell University's 1969 Nutrition Conference for Feed Manufacturers, Statler Hilton Hotel, Buffalo, N. Y.

NOVEMBER

Nov. 22. New Jersey G. B. A. 50th Annual Meeting and Banquet, Far Hills Inn, Pluckemin, 6:15 p.m.

Shows, Field Days and Picnics

AUGUST

Aug. 8. Ohio Dairy Day, Wooster.

Aug. 15. Ohio District 2 Show, Millersburg.

Aug. 16. South Central Minnesota District Show, Steele County Fairgrounds, Owatonna.

Aug. 16. Middle Tennessee Guernsey Show, College Grove, Tennessee. (Night show)

Aug. 22-23. Worcester County 4-H Fair. Massachusetts.

Aug. 23. Northeast Minnesota District Show, Barnum Fairgrounds.

Aug. 24-26. Massachusetts 4-H Dairy Show, Mallary Arena and Cow Palace, Eastern States Exposition Grounds, West Springfield.

Michigan District Shows

Aug. 8. Grand Rapids Parish Show, Marne.

Aug. 23. Southwest Parish Show, Kalamazoo.

Fairs and Shows

AUGUST

Aug. 1-10. Ionia Free Fair, Ionia, Mich. Guernseys will be judged Aug. 5 (jr.) and Aug. 6 (open).

Aug. 1-9. The Great Allentown Fair, Allentown, Pa. Guernseys will be judged Aug. 4 (jr.) and Aug. 5 (open).

Aug. 2-9. Great Mississippi Valley Fair, Davenport, Iowa. Guernseys will be judged Aug. 8 (open) by G. Joe Lyon and Aug. 7 (jr.) by Dr. John Sims.

Aug. 4-10. Midland Empire State Fair & Rodeo, Billings, Mont. Guernseys will be judged Aug. 4 (open) by Lester Lancaster and Aug. 5 (jr.).

Aug. 5-10. North Iowa Fair, Mason City, Iowa. Guernseys will be judged Aug. 6 (open) and Aug. 5 (jr.) by Art Porter.

Aug. 5-9. Sullivan County A. & I. Fair, Blountville, Tenn. Guernseys will be judged Aug. 7. Tri-State G.B.A. annual show Aug. 9.

Aug. 7. Connecticut Guernsey Parish Show, Goshen, Conn. Guernseys will be judged Aug. 7 (open & jr.) by Andrew Warner.

Aug. 7-13. Ozark Empire Fair, Springfield, Mo. Guernseys will be judged Aug. 12 (open) by George Chambers, Aug. 9 (4-H) by Harry Herman and Aug. 8 (FFA) by Paul Selken and Marion Masters.

Aug. 8-17. Illinois State Fair, Springfield, Ill. Guernseys will be judged Aug. 13 (open) by Robert H. Lage and Aug. 12 (jr.).

Aug. 8-17. State Fair of Wisconsin, Milwaukee, Wis. Guernseys will be judged Aug. 14 (open) by Russell Wirt and Aug. 9 (jr.) by Tom Lyons.

Aug. 9-12. Skowhegan State Fair, Skowhegan, Me. Guernseys will be judged Aug. 12 (jr.) and Aug. 13 (open) by Prof. L. V. Tirrell.

Aug. 11-16. Washington County Fair, Arden, Pa. Guernseys will be judged Aug. 12 (jr.) and Aug. 13 (open) by Lee Yost.

Aug. 12-16. Howard County Fair, West Friendship, Md. Guernseys will be judged Aug. 13 (open) by John Ware and Aug. 15 (4-H) by George R. Debnam.

Aug. 12-17. Upper Peninsula State Fair, Escanaba, Mich. Guernseys will be judged Aug. 13 (open & jr.) by Edward Wright.

Aug. 14-Sept. 1. Canadian National Exhibition, Toronto 138, Ontario. Guernseys will be judged Aug. 22 (open) by H. J. Brooks.

Aug. 14-23. Kentucky State Fair, Louisville, Ky. Guernseys will be judged Aug. 15 (jr.) by John Wilk and Aug. 18 (open) by James A. Fish.

Aug. 15-24. Iowa State Fair, Des Moines, Iowa. Guernseys will be judged Aug. 23 (open) by W. Terry Howard and Aug. 21 (jr.) by J. R. Danham.

Aug. 15-21. Red River Valley Fair, West Fargo, N. Dak. Guernseys will be judged Aug. 19 (open) by Harvey Swartz and Aug. 16 (jr.) by Dr. George Fisher.

Aug. 15-23. State Fair of West Virginia, Lewisburg, W. Va. Guernseys will be judged Aug. 20 (open) by John W. McKitrick and Aug. 18 (jr.).

Aug. 16. Capital District Guernsey Show, Schaghticoke, N. Y. Guernseys will be judged Aug. 16 (open & jr.) by Andrew Warner.

Aug. 16-24. Missouri State Fair, Sedalia, Mo. Guernseys will be judged Aug. 21 (open) by C. L. Norton and Aug. 18 (4-H) by Marvin E. Oetting, (FFA) by John D. Sikes and Floyd R. Massey.

Aug. 16-Sept. 1. Pacific National Exhibition, Vancouver 6, B. C. Guernseys will be judged Aug. 26 (open) by Oliver Evans.

Aug. 18-23. Appalachian District Fair, Gray, Tenn. Guernseys will be judged Aug. 19 (jr.) by Dr. J. T. Miles and Aug. 20 (open) by Allister M. MacKay.

Aug. 18-23. Montgomery County Fair, Gaithersburg, Md. Guernseys will be judged Aug. 21 (open) by Ken Berry and Aug. 22 (jr.) by Richard Lansdale Pue.

Aug. 18-22. Sooner State Dairy Show, Enid, Okla. Guernseys will be judged Aug. 20 (open & jr.) by Curtis Griffin.

Aug. 19-24. Dutchess County Fair, Rhinebeck, N. Y. Guernseys will be judged Aug. 19 (jr.) and Aug. 21 (open) by Dr. Hilton Boynton.

Aug. 19-23. Washington County Fair, Greenwich, N. Y. Guernseys will be judged Aug. 20 (jr.) and Aug. 22 (open).

Aug. 20. Massachusetts Guernsey Show, Spencer, Mass. Guernseys will be judged Aug. 20 (open & jr.) by Donald Bay.

Aug. 20-23. Boulder County Fair, Longmont, Colo. Guernseys will be judged Aug. 20 (jr.) and Aug. 21 (open) by G. B. Marion.

Aug. 20-24. North Central Kansas Free Fair, Belleville, Kans. Guernseys will be judged Aug. 22 (open).

Aug. 21-27. North Dakota State Fair, Minot, N. Dak. Guernseys will be judged Aug. 24 (open) by Henry Bartel.

Aug. 21-Sept. 1. Ohio State Fair, Columbus, Ohio. Guernseys will be judged Aug. 23 (jr.) by John W. McKitrick and Aug. 28 (open) by David F. Younger.

Aug. 21-24. Plymouth State Fair, Plymouth, N. H. Guernseys will be judged Aug. 21-22 (jr.) by Donald Bay.

Aug. 22-Sept. 9. California State Exposition and Fair, Sacramento, Calif. Guernseys will be judged Aug. 24 (4-H) by James Pappas and Aug. 30 (FFA) by Robert Selkirk. (FFA Show is held Aug. 28-Sept. 1).

Aug. 22-Sept. 1. Indiana State Fair, Indianapolis, Ind. Guernseys will be judged Aug. 28 (jr.) by Norbert Moeller and Aug. 30 (open) by Prof. J. L. Albright.

Aug. 22-Sept. 1. Michigan State Fair, Detroit, Mich. Guernseys will be judged Aug. 25 (open & jr.) by Lee Housley.

Aug. 23-Sept. 1. Colorado State Fair, Pueblo, Colo. Guernseys will be judged Aug. 28 (jr.) and Aug. 29 (open) by Joe Lyon Gaylord.

Aug. 23-Sept. 1. Minnesota State Fair, St. Paul, Minn. Guernseys will be judged Aug. 26 (open) by Dr. Fred Foreman and Aug. 29 (jr.) by Gart Miller.

Aug. 23-Sept. 1. Oregon State Fair, Salem, Ore. Guernseys will be judged Aug. 28 (open) by Prof. Harold Kaeser, Aug. 23 (FFA) and Aug. 30 (4-H).

Aug. 25-Sept. 3. Maryland State Fair, Timonium, Md. Guernseys will be judged Sept. 3 (open) by James Fish.

Aug. 26-Sept. 1. Flemington Agricultural Fair, Flemington, N. J. Guernseys will be judged Aug. 27 (4-H).

Aug. 26-Sept. 1. New York State Fair, Syracuse, N. Y. Guernseys will be judged Aug. 27 (open) and Aug. 26 (jr.) by Forrest Fansher.

Aug. 26-Sept. 1. Western Idaho Fair, Boise, Idaho. Guernseys will be judged Aug. 26 (jr.) and Aug. 29 (open) by Victor Gray.

Aug. 28-30. Ravalli County Fair, Hamilton, Mont. Guernseys will be judged Aug. 28 by E. A. Keyes.

Aug. 29-Sept. 1. Columbia County Fair, Chatham, N. Y. Guernseys will be judged Aug. 29 (jr.) by Ward McMillan and Aug. 31 (open) by Warren Wigsten.

Aug. 29-Sept. 4. Nebraska State Fair, Lincoln, Nebr. Guernseys will be judged Aug. 29 (jr.) and Sept. 1 (open) by George Chambers.

Aug. 29-Sept. 3. South Dakota State Fair, Huron, S. Dak. Guernseys will be judged Sept. 2 (open) by A. C. Thomson and Aug. 30 (jr.) by Ronald Stee and H. H. Voelker.

Aug. 30-Sept. 6. Topsfield Fair, Topsfield, Mass. Guernseys will be judged Sept. 1 (open) by Lawrence E. Tucker and (jr.) by Prof. Kenneth S. Morrow.

Aug. 31-Sept. 6. Rutland Vt., State Fair, Rutland, Vt. Guernseys will be judged Sept. 1 (4-H) by Chris Woelfel and Sept. 5 (open) by K. S. Morrow.

SEPTEMBER

Sept. 1-6. Cambria County Fair, Ebensburg, Pa. Guernseys will be judged Sept. 2 (open & jr.).

Sept. 5-13. Tennessee Valley A. & I. Fair, Knoxville, Tenn. Guernseys will be judged Sept. 8 (jr.) by James M. Lewis and Sept. 11 (open) by Forrest Fansher.

Sept. 6-11. Mid America Fair, Topeka, Kans. Guernseys will be judged Sept. 10 (open) by Ralph Bonewitz and Sept. 6 (jr.).

Sept. 6-13. Saginaw County Fair, Saginaw, Mich. Guernseys will be judged Sept. 7 (jr.) and Sept. 9 (open).

Sept. 6-11. Wayne County Fair, Wooster, Ohio. Guernseys will be judged Sept. 10 (jr.) and Sept. 11 (open).

Sept. 7-13. Barrington Fair, Barrington, Mass. Guernseys will be judged Sept. 9 (open) by Dick Merritt and Sept. 13 (jr.) by William Barker.

Sept. 8-13. Eastern Idaho State Fair, Blackfoot, Idaho. Guernseys will be judged Sept. 11 (open) by M. B. Nichols.

Sept. 9-13. Miss.-Ala. Fair & Dairy Show, Tupelo, Miss. Guernseys will be judged Sept. 9 (jr.) by Clyde Chappell.

Sept. 9-13. York Inter-State Fair, York, Pa. Guernseys will be judged Sept. 9 (open & jr.) by J. B. Dewey.

Sept. 11-21. New Mexico State Fair, Albuquerque, N. Mex. Guernseys will be judged Sept. 20 (jr.) and Sept. 17 (open) by J. W. Davis.

Sept. 12-21. Eastern States Exposition, West Springfield, Mass. Guernseys will be judged Sept. 13 (open) by Merton Sowerby and Sept. 18 (jr.) by Dr. Hilton Boynton.

Sept. 12-28. Los Angeles County Fair, Pomona, Calif. Guernseys will be judged Sept. 12 & 13 (jr.) by Dave Leuthold and Sept. 22 (open) by Lawrence Newman.

Sept. 12-21. Utah State Fair, Salt Lake City, Utah. Guernseys will be judged Sept. 13 (jr.) by Harry Papageorge (4-H), Charles Mickelsen (FFA) and Sept. 16 (open) by Harold J. Schmidt.

Sept. 13-21. Kansas State Fair, Hutchinson, Kans. Guernseys will be judged Sept. 13 (jr.) by Dr. Clifford Burton and Sept. 16 (open) by Dr. Fred Foreman.

Sept. 13-21. Western Washington Fair, Puyallup, Wash. Guernseys will be judged Sept. 16 (open) by Joe Pritzl, Sept. 15 (4-H) by Prof. Robert J. Selkirk and Sept. 20 (FFA) by Martin Holdener.

Sept. 14-21. Muskogee State Fair, Muskogee, Okla. Guernseys will be judged Sept. 15 (jr.) by Robert Hodges.

Sept. 15-20. Chattanooga-Hamilton County Interstate Fair, Chattanooga, Tenn. Guernseys will be judged Sept. 16 (FFA) and Sept. 17 (4-H) by Dr. Monty Montgomery.

Sept. 15-20. North Alabama State Fair, Florence, Ala. Guernseys will be judged Sept. 17 (open) by R. Sam Jones.

Sept. 19-27. Ak-Sar-Ben Livestock Show, Omaha, Nebr. Guernseys will be judged Sept. 20 (jr.).

Sept. 19-27. Arkansas-Oklahoma Livestock Exposition & District Free Fair, Garrison, Ark. Guernseys will be judged Sept. 24 (jr.) and Sept. 25 (open) by O. H. Horton, and Sept. 23 (4-H & FFA).

Sept. 19-28. Atlantic Rural Exposition (State Fair of Virginia), Richmond, Va. Guernseys will be judged Sept. 20 (jr.) by H. M. Stamey or Allie Messer and Sept. 22 (open) by John L. Morris.

Sept. 19-27. Kern County Fair, Bakersfield, Calif. Guernseys will be judged Sept. 24 (jr.) and Sept. 25 (open) by Cliff R. Knight.

Sept. 19-27. Mid-South Fair, Memphis, Tenn. Guernseys will be judged Sept. 22 (jr.) by Lawrence O. Colebank and Sept. 25 (open) by Dr. John L. McKitrick.

Sept. 20-28. National Dairy Cattle Congress, Waterloo, Iowa. Guernseys will be judged Sept. 20 (jr.) and Sept. 22 (open) by Dr. John Sims.

Sept. 20-28. State Fair of Oklahoma, Oklahoma City, Okla. Guernseys will be judged Sept. 20 (jr.) by Prof. Gerry Marion and Sept. 25 (open) by Prof. Harold Kaeser.

Sept. 22-27. Bloomsburg Fair, Bloomsburg, Pa. Guernseys will be judged Sept. 23 (open & jr.) by Lee Yost.

Sept. 22-27. Panhandle South Plains Fair, Lubbock, Texas.

Sept. 22-26. Sixth Pennsylvania All-American Dairy Show, Harrisburg, Pa. Guernseys will be judged Sept. 22 (jr.) and Sept. 24 (open) by Vernon Hull.

Sept. 23-27. Great Frederick Fair, Frederick, Md. Guernseys will be judged Sept. 24 (open) by William R. Powel, III and Sept. 25 (jr.) by a 4-H judge.

Sept. 24-28. Central Washington Fair, Yakima, Wash. Guernseys will be judged Sept. 25 (open) and Sept. 26 (jr.) by Stanley B. Maiden.

Sept. 26-Oct. 5. Tulsa State Fair, Tulsa, Okla. Guernseys will be judged Oct. 3 (open) by Dr. Fred Foreman and Oct. 5 (jr.) by John H. Nicolai, Jr.

Sept. 27. Southeastern Fair, Atlanta, Ga. Guernseys will be judged Sept. 27 (open) by John Morris.

OCTOBER

Oct. 1-6. Heart O' Texas Fair, Waco, Texas. Guernseys will be judged Oct. 3 (jr.) and (open) with exhibit herd only.

Oct. 2-11. Alabama State Fair, Birmingham, Ala. Guernseys will be judged Oct. 7 (open & jr.) by J. N. Maddux.

Oct. 3-11. Pacific International Livestock Exposition, North Portland, Ore. Guernseys will be judged Oct. 6 (open) by Ralph Bonewitz.

Oct. 4-11. World Dairy Cattle Show, Madison, Wis. Guernseys will be judged Oct. 7 by William McKerrow.

Oct. 6-11. Chattahoochee Valley Fair, Columbus, Ga. Guernseys will be judged Oct. 7 (open & jr.).

Oct. 7-11. Dixie Classic Fair, Winston-Salem, N. C. Guernseys will be judged Oct. 7 (open) by John L. Morris.

Oct. 7-14. Mississippi State Fair, Jackson, Miss. Guernseys will be judged Oct. 10 (jr.) and Oct. 11 (open) by Morris Ewing.

Oct. 9-12. Pan-American Livestock Exposition (State Fair of Texas), Dallas, Texas. Guernseys will be judged Oct. 12 (jr.) and Oct. 11 (open) by Dr. John L. McKitrick.

Oct. 11-16. North American Dairy Show, Columbus, Ohio. Guernseys will be judged Oct. 14 & 15 (open) and Oct. 14 (jr.) by Clyde Chappell.

Oct. 13-18. Piedmont Interstate Fair, Spartanburg, S. C. Guernseys will be judged Oct. 14 (open).

Oct. 15-25. Greater Jacksonville Agricultural & Industrial Fair, Jacksonville, Fla. Guernseys will be judged Oct. 17 (jr.) by Barney Harris, Jr.

Oct. 17-25. North Carolina State Fair, Raleigh, N. C. Guernseys will be judged Oct. 18 (jr.) and Oct. 22 (open) by G. M. Cairns.

Oct. 17-26. State Fair of Louisiana, Shreveport, La.

Oct. 20-25. South Carolina State Fair, Columbia, S. C. Guernseys will be judged Oct. 22 (open & jr.) by Clyde Chappell.

Oct. 21-26. Georgia State Fair, Macon, Ga. Guernseys will be judged Oct. 23 (open & jr.) by C. W. Reaves.

Oct. 22-26. Great Western Fair & Dairy Show, Los Angeles, Calif. Guernseys will be judged by John W. McKitrick (open & jr.).

Oct. 24-Nov. 2. Grand National Livestock Exposition, San Francisco, Calif. Guernseys will be judged Oct. 29 (open) by Archie Nelson.

Oct. 31-Nov. 9. Arizona State Fair, Phoenix, Ariz. Guernseys will be judged Nov. 6.

NOVEMBER

Nov. 14-22. Royal Agricultural Winter Fair, Toronto, Canada. Guernseys will be judged Nov. 18 (open) by A. E. McArthur.

Nov. 28-Dec. 7. International Livestock Exposition, Chicago, Ill. Guernseys will be judged Dec. 5 (open) by George Chambers.

JANUARY

Jan. 12-16, 1970. Pennsylvania Farm Show, Harrisburg, Pa. Guernseys will be judged Jan. 12 (open) by Rowland Beauvais.

Jan. 30-Feb. 8. Southwestern Exposition & Fat Stock Show, Fort Worth, Texas. Guernseys will be judged Feb. 5 (open & jr.).

FEBRUARY

Feb. 3-14. Florida State Fair, Tampa, Fla. Guernseys will be judged (open & jr.) by Vernon Hull.

Feb. 13-22. San Antonio Livestock Exposition, San Antonio, Texas. Guernseys will be judged Feb. 18 (open) and Feb. 20 (jr.).

Roy E. Spencer

ROY E. SPENCER, 85, Chardon, Ohio, died March 13. He had been in failing health for some time.

Mr. Spencer claimed to be the state's oldest Guernsey cattle breeder, beginning 1908.

He is survived by a daughter and a son, Frank, who has taken over the herd. Our sympathies go to the Spencer Family.

E. Ray Martin

E. RAY MARTIN passed away at Orleans County Hospital, Newport, Vt., Sunday, June 8. Ray was for many years manager at High Hill Farm, New Bedford, Massachusetts. After resigning from High Hill Farm in 1940 Mr. Martin worked for a short time at Housatonic Farms, Southbury, Conn.; Afton Farm, Florham Park, N. J.; Falcon's Flight Farms, Litchfield, Conn., and Lake Delaware Farm, Delhi, New York. Following his tenure at Lake Delaware Farm, Mr. and Mrs. Martin moved to Vermont where they have been living during the past ten years. Since September 21, 1968 Ray and his wife had been living in the Maple Lane Nursing Home, Barton, Vermont. Ray is survived by his wife.

Professor George B. Caine

A GREAT TEACHER and dairy leader for more than half a century, George B. Caine, died in Salt Lake City, Utah, June 4. Born September 16, 1889 to a family of outstanding livestock men, he pioneered the dairy training at Utah State University. After receiving a B.S. degree in 1912 from Utah State University, he was employed for a year as a dairy specialist in Idaho. He then attended the University of Missouri where he received an A.M. degree in 1914 and was employed at Utah State University. In 1919 he was appointed head of the newly created Dairy Husbandry Department, a position he held until he retired in 1957. Although he contributed to research and extension, his role as a teacher and counselor of students will be remembered as his outstanding contribution. He bred an outstanding herd of dairy animals, the most widely known of which was Burkgov Inka DeKol, and he served as an official judge for most dairy breeds. He has been a member of the American Dairy Science Association during his entire professional career, and has been an active member of Rotary, International, serving in various offices within the state.

In his behalf, friends have contributed to a scholarship fund at Utah State University and his portrait hangs in the building where he taught and had his office for more than 40 years.

Chat . . .

BOB FARNHAM, Edgerton, Ohio, son of Mr. and Mrs. Ron Farnham, was seriously injured in an auto accident when an unlighted "sand buggy" turned left as Bob was passing it. A passenger in the other car was killed and Bob suffered a broken femur bone and badly lacerated hand that will require corrective surgery. Bob's now able to be back teaching.

J. R. PHILLIPS, Fredericktown, Ohio, suffered a heart attack in May. Pneumonia has complicated a speedy recovery, but we trust a rapid improvement will occur. We certainly hope so!

JODI KLAMFOTH, Canal Winchester, Ohio, secretary of the Junior Ohio G. B. A., is suffering from mononucleosis and has been out of school for several weeks.

OHIO GUERNSEY BREEDERS will be saddened to learn of the death of Mrs. Bob Skaggs, Kokomo, Indiana. Husband, Bob, was in Ohio for many years and has many Ohio friends. Our sympathies go out to the Skaggs Family.

John H. Stewart

Veteran Classifier Appointed To ABS Genetic Mating Service

JOHN H. STEWART has been appointed to the American Breeders Service, Inc., Dairy Cattle Breeding Staff. His primary duties will be with the Genetic Mating Service. The appointment was announced by W. Kenneth Young, Director, Dairy Cattle Breeding Program for ABS, a subsidiary of W. R. Grace & Co. Stewart will work primarily in the western United States, with periodic assignments in Latin America.

Prior to his ABS appointment, Mr. Stewart was employed by the Holstein-Friesian Association of America for 24 years, first as a fieldman and then as classifier. Stewart is credited with classifying over 100,000 cows and bulls. He has completed six trips to South America on judging and classifying assignments, taking him to such countries as Chile, Peru, and Colombia. Mr. Stewart has also had experience as a farm supervisor for Farm Home Administration and served in the capacities of herdsman and farm manager .for the Iowa State Dairy Farm, Ames, Iowa.

Stewart was born and reared on an Iowa dairy farm. He is a Dairy Husbandry graduate of Iowa State University at Ames, Iowa, and has been associated with registered Holstein cattle all of his life.

Stewart is very active in outdoor activities and, in 1935, made a 2,700-mile canoe trip through northwest Canada to the Yukon River in Alaska. In addition to canoeing trips, Mr. Stewart enjoys skiing, hunting, fishing, and golfing. He is a member of the Mason's Lodge and the Dairy Shrine Club.

Mr. Stewart and his wife, Irene, have four children. They reside at 7801 East 14th Avenue in Denver, Colorado 80020.

PRICE — BLACK FARMS, INC.

Farms Address

Box 37

Arrey, New Mexico 87930

Tel. Hatch 267 - 4274

3,000 GUERNSEYS

PLAN TO VISIT US

Robert B. Price, Jr.
President

G. P. Black
Executive Vice-President

Kenneth M. Black
Vice-President and Gen. Mgr.

J. Dudley Price
Vice-President

OUR ALL-AMERICAN AGED BULL
NATIONAL GRAND CHAMPION, 1968

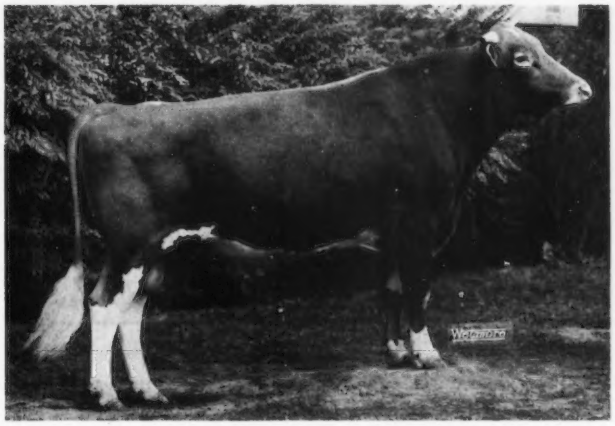

WOODACRES NANCE'S VALIANT
4 times Senior and Grand Champion, once a Reserve Grand Champion in 1968, ALL-AMERICAN AGED BULL, 1968.

A SON OF NORGERT'S ROYAL NANCE – GOLD STAR – AI GOLD STAR SIRE

Our Nance Daughters – Paternal Sisters To Our ALL-AMERICAN – Are Really Milking.

During The First 3 Months Of 1969 We Have Had 16 Nance Daughters Finish As 2-Year-Olds. These 16 Averaged 13640 Lbs. MILK, 556 Lbs. FAT, ME – 305 – 2x.

OUR NANCE DAUGHTERS – HALF-SISTERS TO NANCE'S VALIANT

These 16 Have Finished Records In Our Herd During 1969

	MILK	FAT	DIVISION
Price-Black Nance's Rena	15430	602	2-1DHIR–305–2x
Price-Black Nance's Kay	12430	532	2-0DHIR–302–2x
Price-Black Nance's Irene	11990	512	2-1DHIR–289–2x
Price-Black Nance's Georga	11470	470	2-2DHIR–295–2x
Price-Black Nance's Nancy	11310	404	2-2DHIR–295–2x
Price-Black Nance's Kubilee	11490	428	2-0DHIR–305–2x
Price-Black Nance's Pamelita	10760	471	2-2DHIR–305–2x
Price-Black Nance's Charon	10830	421	2-1DHIR–299–2x
Price-Black Nance's Nova	10710	448	2-0DHIR–305–2x
Price-Black Nance's Gracetta	10680	470	2-1DHIR–305–2x
Price-Black Nance's Waukesha	10530	438	2-0DHIR–305–2x
Price-Black Nance's Viola	10300	498	2-1DHIR–282–2x
Price-Black Nance's Arden	10130	428	2-1DHIR–304–2x
Price-Black Nance's Roja	10040	403	2-0DHIR–305–2x
Price-Black Nance's Rose	9590	403	2-2DHIR–305–2x
Price-Black Nance's Elsa	9200	421	2-1DHIR–305–2x

PLAN TO VISIT OUR HERD – HOME OF 3,000 GUERNSEYS

CLASSIFICATION SCHEDULES FOR 1969, 1970 and 1971

State or States	1969	1970	1971
Western, Northern and Central New York		Fall	None
Mississippi, Louisiana, Tennessee, Arkansas, Texas, Oklahoma		Fall	None
Virginia, Maryland, Upper East Tennessee		Fall	None
Illinois		Fall	None
Michigan		Fall	None
Iowa, Minnesota, North Dakota, South Dakota		Fall	None
Eastern Pennsylvania, Delaware, New Jersey	Aug. 4-16	None	Spring
Indiana, Kentucky	Sept. 2-12	None	Spring
Massachusetts, Maine, Vermont, New Hampshire	Sept. 24-Oct. 9	None	Spring
Kansas, Missouri, Nebraska	Oct. 20-30	None	Spring
Idaho, Montana, Eastern Washington, Eastern Oregon, Wyoming	Nov. 6-14	None	Spring
Arizona, California	Nov. 15-26	None	Spring
Eastern New York, Connecticut, Rhode Island	None	Spring	Fall
Western Pennsylvania, West Virginia	None	Spring	Fall
New Mexico, Colorado, Utah, Western Washington, Western Oregon	None	Spring	Fall
Wisconsin	None	Spring	Fall
Ohio	None	Spring	Fall
North Carolina, South Carolina, Georgia, Alabama, Florida	None	Spring	Fall

Dr. Ellis P. Leonard Retires from Cornell

DR. ELLIS P. LEONARD, professor of small animal surgery, chairman of the department of Small Animal Medicine and Surgery, and director of the Small Animal Clinic at the New York State Veterinary College at Cornell University, retired July 1.

Dr. Leonard has been named professor of small animal surgery, emeritus, by the Cornell Board of Trustees.

Dr. Leonard, an internationally-known specialist in small animal surgery and orthopedics, joined the Cornell faculty in 1948. His contributions to small animal practice won him the Morris Animal Foundation Award in 1963. Two books he wrote, "Orthopedics of the Dog and Cat," and "Fundamentals of Small Animal Surgery," are widely used as text books in veterinary and medical schools and colleges. The latter book is being translated into German and Japanese.

Dr. Leonard earned a bachelor of science degree in 1929 at Rutgers University. He was awarded a doctor of veterinary medicine degree in 1934 from Cornell. After receiving his doctor's degree, Dr. Leonard went into private veterinary practice in Morris Plains, New Jersey. He was named an instructor in the Department of Medicine and Surgery at Kansas State University in 1935 and remained there two years. He left Kansas State to become chief surgeon in a veterinary hospital in Summit, New Jersey. He remained in that post until 1948 when he came to Cornell.

He has published widely in veterinary journals. An amateur motion picture photographer, Dr. Leonard also has produced several teaching films on various aspects of veterinary medicine. One of his achievements while at Cornell was the establishment last year of an intensive care unit, believed to be the first in the world for animals.

He is a member of the American Veterinary Medical Association, the American Animal Hospital Association, the New York State Veterinary Medical Society, the Southern Tier Veterinary Medical Society, the American Association of Veterinary Clinicians, and the National Association of Standard Medical Vocabulary. He also is a founding fellow of the American College of Veterinary Surgeons, associate editor of the Journal of the American Animal Hospital Association (AAHA) and a member of the publications committee of the AAHA.

Dr. Leonard was president of the Tompkins County Society for the Prevention of Cruelty to Animals (SPCA) in 1960 and has been active in Boy Scout work.

He lives with his wife at 310 Comstock Road. They have a son in Columbus, Ohio.

Chat . . .

BARRY WORKMAN, Danville, Ohio, recently received his "pin" for being a member of the OSU Dairy Cattle Judging Team. Barry also was master of ceremonies at the Buckeye Dairy Show.

BUNNING BROS., Moweaqua, Ill., early this year had four visitors, at 7 p.m., all with drawn guns. After keeping the brothers tied up at gunpoint for two hours with frequent threats of being shot, the visitors departed with between $5,000 and $6,000 worth of rare coins and antique furniture. As a parting indignity, they cut off Marvin's trousers. The thieves have not been apprehended to date.

MR. AND MRS. ROGER HARTMANN, Red Bud, Ill., are the parents of a daughter, Maureen Lynn, born on February 25.

IF YOU GET BIGGER PLAN AND PREPARE SOUNDLY

By Professor Paul M. Reaves

WE HAVE PROBABLY overused the phrase "get better before you get bigger." However, it is still a real sound recommendation.

How are you going to get bigger? In the classroom and outside, I have often attempted to answer the questions of students and dairymen by asking them questions. Sometimes this will bring out an obvious answer, more often though it will bring forth a great deal of thought, calculations and probably a consideration of alternatives.

How?

1. Increase the milk production of the cows you have.
2. Increase feed production per acre of the acres you have and add extra cows.
3. Lease or buy more acres and add more cows.
4. Purchase additional feed and add more cows.
5. A combination of any of these.

Why Bigger?

Possibility of greater net profit by –

Reducing overhead, labor, and management costs per cow and per hundred pounds of milk.

More efficient use of mechanization and automation.

Remember there is also the chance for greater loss by poor management.

Trends

The number of milk producing farms is declining. The number of cows per farm is increasing. The production per cow is going up. In Virginia DHIA herds, the average increase is about 300 pounds of milk per cow per year.

I am one who believes that for the next 10 to 15 years the majority of our milk supply will come from the family-sized farm (this is not the belief of everyone). Probably the size here will be in the range of 50 to 100 cows.

There will be an ever increasing number of larger herds and they will account for a lot of our milk supply even if not as much as the family herds. The large commercial herds will be operated by hired labor, many of them will be financed by non-farm capital and the operator must be an efficient business manager.

If You Get Bigger

Whether you are increasing from 30 to 50 cows or from 50 to 100 or if you are up in the hundreds, there are a lot of factors or problems to look at to take care of the "getting bigger".

I will just attempt to raise some questions or problems. The answers or solutions will vary depending on your starting point. The solution involves so much more than adding cows and supplying feed.

Some herds just increase gradually with a minimum or insufficient planning and supplying of facilities.

In addition to more cows and more feed, let's look at some other items.

1. The milk tank. This looks simple – just get a larger tank.

2. The milk room. Is there space in the present milk room for a larger tank or will you have to enlarge it or build a new one?

3. The milking parlor or milking barn. Will the present parlor allow you to get the milking done in the period of time that you want to be milking? However, we should probably look to the possibility of milking over a longer period of time to use facilities and equipment more efficiently. At any rate, by your choice, do you need to change your parlor and equipment from a one man to a two or more man operation?

If you are milking in a small stanchion barn will you be satisfied with the increased number of "turn-outs" and "turn-ins" to take care of more cows?

4. If you are doing a good job now, can you efficiently manage and utilize more labor and facilities to handle a larger operation?

5. Milking equipment. With additional milker units you may need to replace the pump with one of larger capacity. The wash-up system will likely need to be revamped.

6. Water supply. More water will be required–for cows to drink, to wash equipment, to wash the parlor or barn and probably for outside washing. What is the present supply and what is its capacity for expanding?

7. Housing. For loose housing it may appear simple to add another line of free stalls, but then look at the location, the lay of the land on which you have to build, the arrangement for moving the cattle to feeding area and to the milking parlor.

8. Feeding bunks. How can extra feeding area be tied in with the present? If automatic silage feeding is in use will its capacity handle more? What will it do to the movement of cattle?

9. Silos. With upright silos, are the present ones so located to allow others to be built so that the same distributing system can be used and added onto? If silo unloaders are used, can they be used in additional silos? For those using horizontal silos there is less problem here. They don't necessarily have to be located together. Front-end tractor loaders and self-unloading wagons also lend themselves to varying sizes of operations.

10. Grain storage and facilities. These can usually be more easily adjusted to different capacities than the other equipment and facilities.

11. Draining of wash water and run-off from feeding area. This will increase according to number of cows.

12. Manure disposal. This problem snowballs as cow numbers get larger. Will it be a solid or liquid system? What method of handling? This discussion would require a lengthy article.

13. Lots. With larger numbers a larger area is required. The feeding and moving area must be concrete. Some cows have foot and leg problems if kept on concrete all the time. Sod will not hold up with an ever increasing number of cows. Also the point where they leave the concrete or graveled area becomes a mire in wet weather.

14. Health. It is generally conceded that wherever a large number of animals are confined there are more disease problems. This probably does not need to be so when a health program is adhered to.

15. Equipment. Getting bigger in the dairy business usually means more and larger mechanical and automatic equipment. This should be studied carefully. Will the extra income more than pay for the cost of the equipment?

(Please turn to page 148)

Large Cow Profitability?

Smaller Cows Plus Automated Equipment At Lavon

By A. B. Kennerly

(Reprinted From "Sunbelt Dairyman")

BIG COWS OR SMALL? How much can we ignore cost of maintenance? Dairy scientists say that too much attention to large size in dairy cows may result in decreased efficiency. Furthermore, in any specific herd the smaller cow may be the more profitable.

The real efficiency of a dairy cow can be expressed as the percentage of digested feed nutrients which appears in the milk pail, according to dairy scientists at Texas A&M University. However, there is no question that the larger cow, under usual conditions, will produce more total milk than the smaller cow. But the practical question to answer is whether enough additional milk is obtained per unit of increased body weight to be profitable.

To learn more about the influence of the cow's size on profitable milk production, let's look at information from research at Washington State University.

The study was designed to gain information about the relationships between milk production and the size, age and breed of the dairy cow. Researchers studied 215 normal lactation records on 154 cows representing Guernseys, Jerseys and Holsteins.

Milk yield per 1,000 pounds of body weight was 9,700 pounds for the Guernseys, Jerseys were second with 9,660 pounds, and Holsteins, third with 9,560 pounds.

When looking at total yields, the average production was different. Average total yield of 4% butterfat corrected milk (FCM) favored the Holsteins. They averaged 12,917 pounds as compared with 9,688 pounds for Guernseys, and 8,914 pounds for the Jerseys.

The above averages point to a very important factor which needs careful consideration. Regardless of which breed of cattle is involved, individual cows of the same breed vary more in size than the average differences between breeds. Crucial question is whether dairymen will actually increase dairy merit of any breed by merely increasing size.

It's true that average total yield will increase, but will this be enough to give a greater profit after the extra feed for maintenance and the extra feed for growing to the larger size is accounted for?

When only size was considered, there was an increase of 824 pounds of FCM for each 100-pound increase in cow size. When differences due to breed were removed, this average dropped to 570 pounds. When the influence of age of the cow was also removed, there was only a 236-pound increase for each 100-pound increase in weight. Milk fat change on the same basis was only nine pounds.

It is very questionable, the Washington state researchers point out, that this small amount of increase, on an average, is enough for the larger cow to be more profitable than a smaller cow of the same breed.

Here's the way the researchers sum up the problem. If a 1,100-pound cow produces 11,000 pounds of milk with 440 pounds of butterfat, then a 1,600-pound cow in the same herd should produce about 12,500 pounds of milk and 500 pounds of butterfat to be as profitable. This amounts to about 300 pounds of milk with 4% fat more for each 100 pounds increase in size.

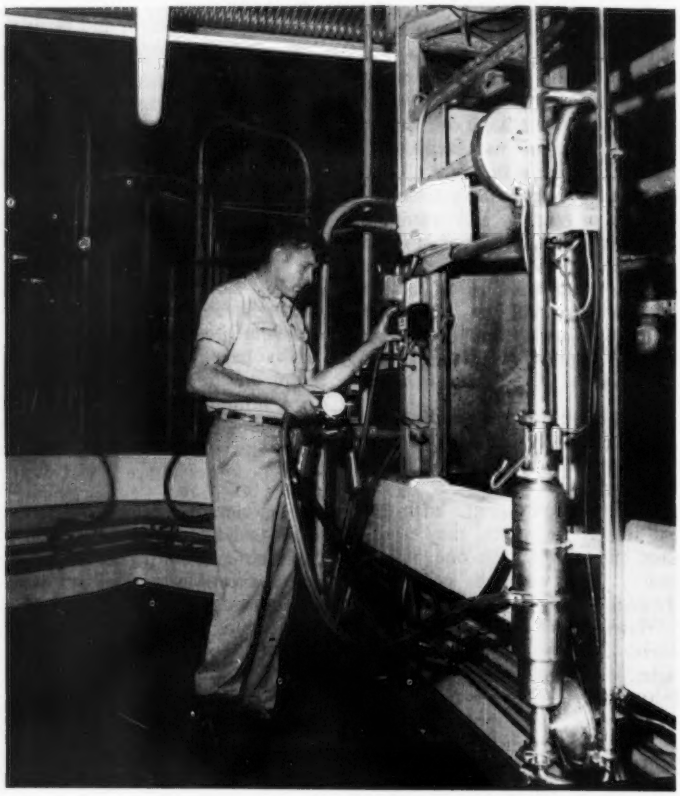

Richard Creel, herdsman for Lavon Dairy Farm, operates push buttons in the automated dairy. One operator can accomplish more than several hand laborers.

Trough space is available to feed the entire herd at one time. Silage is mechanically moved from the silos and distributed along the trough.

Meanwhile, other factors are entering the dairy profit picture that may have more influence on size of dairy breeds. High cost of labor could remove the profits from either operation. That's why dairymen like W. Lee Moore of Dallas, Texas, are turning to completely automatic equipment, which must justify employment of highly skilled men who can obtain the highest production of which the herd is capable.

Mr. Moore, who owns the Lavon Dairy Farm has been maintaining a registered Guernsey herd since 1954, and likes the breed enough to use it as the basis for his new Ross Holm automatic dairy installation.

He has 150 Guernsey cows going through the milking line. Records on production are maintained through DHIR; however, daily records can be observed on any individual cow through automatic equipment.

The operator in the pit has access to push buttons which open gates for cows to enter the wash area. Automatic washers clean each side of the cow before she enters the milking stall. When the cow enters the milking stall the gate behind her closes automatically. Feed begins to flow into the trough and continues as long as milk continues to flow. A milk weighing device registers the amount of milk coming from the cow, and feed is emptied into the trough at the rate of one pound of concentrate for each three pounds of milk. A manual override control gives the milker the choice of increasing or decreasing this rate.

At the end of the milking period, the outlet gate opens and as the cow leaves the stall she trips a switch which automatically resets the milk weighing meter to zero. Total milk flowing through the pipeline from all cows is revealed on a meter in the equipment room where pressure pumps are installed.

"These meters are remarkably close to the actual weight of milk hauled from the farm in trucks," observes Richard Creel, herdsman for the dairy.

Feeding program consists of a 16% commercial ration, sudan pastures in summer and oat grazing in winter. Corn silage and alfalfa hay provide portable roughage. Hay is fed at the rate of 20 to 30 pounds a day. Silage is stored in two 20 x 50-foot upright silos.

(Please turn to page 148)

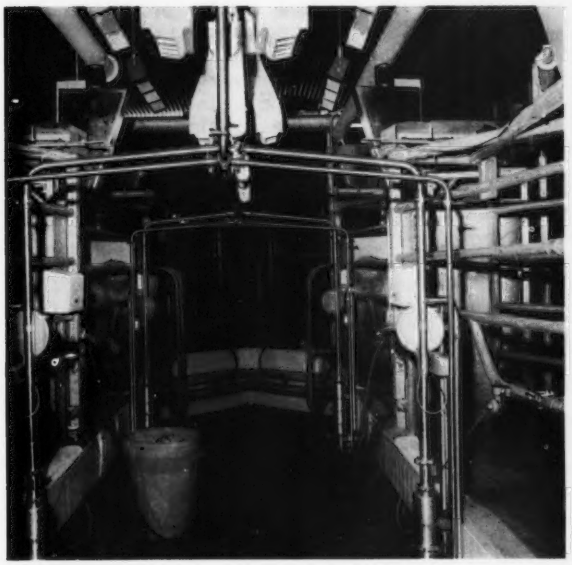

Ross Holm equipment is automated for feeding and manipulating the cows through the milking line. Everything can be controlled under the watchful eye of the operator.

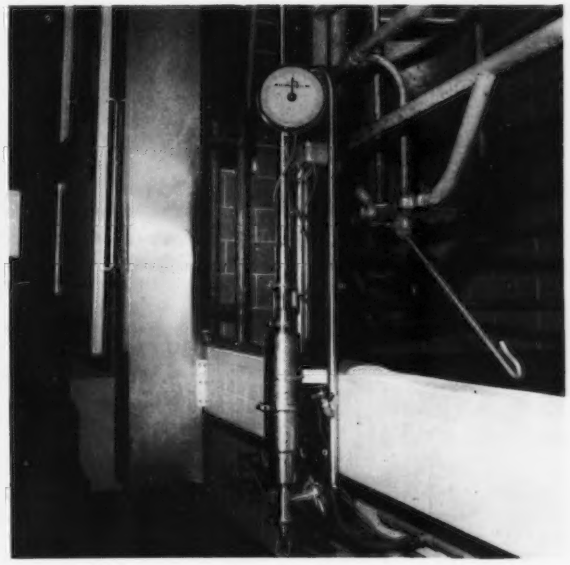

Production from each cow can be observed and management practices adjusted to meet the needs of individuals.

The Primrose Path - The Sunny Side Of The Arbuckles

Mort's wife, Doris, has said many times, "Mort is the strangest farmer I've ever heard of, as he has farmed from coast to coast and from Canada to the Gulf."

A Pictorial Page Showing Some of The Highlights In The Career of Mort Woods, Primrose Farm, Ardmore, Oklahoma . . . A GUERNSEY PIONEER FOR OVER 60 YEARS . . . . . ALWAYS A PROMOTER OF THE GUERNSEY COW AND HER WONDERFUL MILK.

MORT TRADES GUERNSEY MILK FOR GAS ON HIS TRIP TO NEW YORK IN 1930

You are cordially invited
to attend a

Personal Appearance

of the
PRIMROSE SHOW HERD
featuring
JOHNNY BULL & KATY COW
and an ALL-STAR *cast of*
tanbark and milk-pail performers
in a SUPERB REVUE *of*
modish lines and bulging curves
entitled

PERFECTION OF PRIMROSE;
or How the Cow ate the Cabbage

at Primrose Farm

Tuesday Evening, August 7th
at exactly 7 o'clock

A reproduction of one of the early posters used by Mort to promote the show herd.

Selling the Product . . . . A Guernsey Show Window Display With a Cow on the Sidewalk.

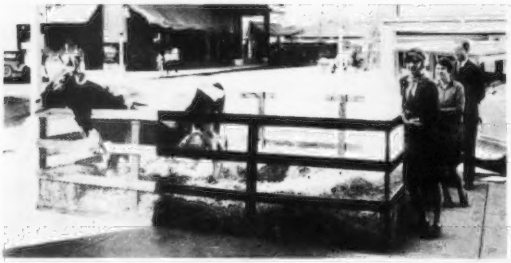

Sooner's Lady in front of a Piggly Wiggly Store in 1930.

A Guernsey Milk Demonstration at a Grocery Store in 1929.

Mastitis And Quality Milk Production

By

Dr. E. Grant Moody, Professor of Animal Science
Arizona State University, Tempe

BREEDERS OF PUREBRED DAIRY cattle have vital interest in the production of quality milk and the regulations imposed on its marketing. After all, herein lies their major source of income.

You cannot make a silk purse out of a cow's ear is the proverbial way of saying that the milk and milk products sold in a competitive market can be no better than that drawn from the cow.

No one questions the desirability of high quality milk but it is difficult for even the experts to completely agree on the manner of measurement to evaluate and establish this quality. All will agree, however, that only the milk from normal healthy udders should be marketed.

Mastitis is the term applied to the inflammatory condition of the udder that is responsible for some types of abnormal milk. This abnormal milk may contain varying amounts of microorganisms (some of which might produce disease in man) in addition to increased numbers of leucocytes and other blood cells. Cows so afflicted decrease their milk yield and in severe cases, may even die. Mastitis is expensive to the dairyman, not only in loss of production and cost of medicine, but also in the market loss resulting from an inferior product.

Mastitis by its nature is complex – derived from many sources with extremely varied causes, thus testing procedures and programs for its prevention and treatment will vary. While we may not understand all we know about this complex condition, we have not been applying all we understand.

Many indicator tests have been devised to screen herds and individual cows for mastitis. While these different tests may vary in what they show and the precision with which they point up any particular problem (or indicate a course of action for control), yet upper levels of any of these tests will indicate milk that is unsatisfactory.

While the presence of some leucocytes is expected in milk even from healthy, normal udders, the presence of increased numbers of these body defense cells provides a basis for many of the screening tests for mastitis. Most experts agree that tank milk that has over two million leucocytes per milliliter (as might be indicated by a California Mastitis Test of 2) cannot be tolerated because it indicates an unwholesome condition of one or more cows in the herd. As we no longer tolerate cruder methods and equipment of production that were acceptable in previous times, in another year or two, tank milk with more than one million leucocytes/ml may well be no longer acceptable.

Milk must meet quality standards. Responsible dairymen take pride in their product and as a matter of pride meet reasonable standards and will continue to do so. Their position, however, must not be endangered by the ignorance or negligence of the irresponsible or incompetent.

Thus, some regulatory supervisions must be imposed, and these regulations must be based upon some indicator test. Even with their imperfections, known screening tests can assist in improving the quality of milk as has been demonstrated in several areas. It is felt that we now have sufficient knowledge to move ahead in establishing and enforcing reasonable standards to improve the quality of milk through the control of mastitis. Dairymen should accept such regulations not as onerous devices to harrass and put them out of business, but to make them more money by getting more of a higher quality milk from healthier cows.

At the same time that we are protecting the conscientious, informed dairyman (and his consuming public) from producers of an inferior milk product, his position must not be eroded by regulations that are unrealistically devised and injudiciously enforced. Widespread lack of understanding of mastitis and the factors responsible for the presence of leucocytes in milk would suggest caution in the establishment and enforcement of rigid standards. For example, conditions typically encountered by cows may materially alter the composition of the milk and the numbers of leucocytes contained therein. In some areas a dairyman may consistently produce milk with less than 10,000 microorganisms per ml; when moderate climatic conditions prevail, low leucocyte levels are the rule. However, in hot summer or cold, wet periods when cows are stressed by adverse climatic conditions, these same good dairymen find it impossible to produce milk containing less than 1,000,000 leucocytes/ml. Thus, under climatic conditions that are normally encountered in an area the milk usually produced by healthy cows maintained under well accepted circumstances of sanitation and management might well have an "excessive" leucocyte content.

Regulatory programs are needed to maintain the production of high-quality milk. Any such program, however, should be one that can be easily applied without economic distress to conscientious producers, have available adequately trained personnel with well-equipped laboratories, and most important, have available a reliable screening procedure for detecting undesirable milk and then techniques for alleviating any mastitis that might be identified. To meet the standards currently being considered, many dairymen will have to do more yet in modifying the climate and other environmental conditions under which their cows produce.

Michigan Man Receives ADSA Distinguished Service Award

GLEN LAKE, PRESIDENT of the Michigan Milk Producers Association, received the Distinguished Service Award of the American Dairy Science Association at the opening session of the association's annual meeting held in Minneapolis, Minnesota.

Mr. Lake, who owns and operates a 547-acre dairy farm in partnership with his brother at North Branch, Mich., has been president of the Michigan Milk Producers Association since 1955. He is a member of the board of directors of Dairy Society International, and has served as president of the National Milk Producers Federation since 1960.

A recognized authority on milk marketing, Lake has traveled extensively in the United States, Western Europe, South America, Mexico and Cuba in the interest of the United States dairy industry.

Mr. Lake was honored with the Outstanding Service to Agriculture award from Michigan State University in 1961 and has received numerous service awards from farm organizations and youth groups in Michigan. He is a life member of the Dairy Shrine Club, which honored him as the 1968 Guest of Honor.

Chat . . .

J. C. GORMAN, Mansfield, Ohio, was recently involved in a serious auto accident. Fortunately no one was critically injured.

The Story of Dairy Development Incorporated

By Grant D. Langdon

I FEEL HONORED TO appear on the program of the Connecticut Guernsey Breeders' Association meeting, Waverly Inn, Cheshire, April 5, at a time when new emphasis on the improvement of existing products and development of new products is a must for the growth of our industry.

As an association of purebred cattle breeders, it is logical that we are basically oriented toward genetic improvement – improvement which will quantitatively improve type and production and thereby increase returns to the producer. As breeders you have demonstrated that things happen when you are organized.

Our achievement over the years in expanding markets for milk and milk products is dwarfed by our achievements in producing an adequate supply of these products. This, evidenced by a decline in per capita production of milk from about 900 pounds during World War II to the present 600-pound level. Here in the Northeast our per capita production of milk is about 483 pounds, and is declining with each passing year. We have lost one half million cows in the 11 northeastern states in the past five years. If we do nothing about new products we may lose another half million cows in the next five years. Are we going to wait until filled and imitation milks have 10 to 20 per cent of the market before we move, or are we going to get busy and do something about it? In 1940 margarine had 12 per cent of the market. In 1968 it had nearly 70 per cent of the market. Other substitutes such as dry coffee whiteners, whip toppings, etc., show similar gains.

We have lost 25 per cent of our market in 25 years. We cannot afford the loss of the second 25 per cent. What were former small, dairy-oriented corporations are now giant food corporations, with one primary objective – a good profit for the stockholders. They are spending millions to develop new and more profitable foods to replace our current dairy products. Why are we so passive to the threat which is upon us?

In the fall of 1967, the directors of Agway passed a resolution instructing the general manager to take whatever action was needed to curb the threat of loss of dairy markets in the Northeast, and to develop a program for lowering the cost of milk production. With 102,000 members and $392,000,000 in sales, 60 per cent of which was to dairymen, Agway directors had their cooperative's interest to protect. No industry, no business, no dairyman, can thrive on a declining volume when costs are going up at a rate of three or four per cent per year.

Agway, by policy, had never been in the milk business, and are not about to change this policy. However, a catalyst was needed to pull together the cooperatives representing the producers of the Northeast in an all-out product research, development and marketing effort.

Those of you who know Ed Fallon, general manager of Agway, a man who has worked 38 years for farmers, know that he is a dynamic leader, a man of action. On January 5, 1968, he called a meeting of the presidents and managers of 16 major cooperatives in the Northeast. These 16 cooperatives handled 75 per cent of the milk produced in the Northeast. Fourteen dairy cooperatives and Agway were represented at that meeting. Trends of the industry were outlined and problems defined. A committee of 10 was named to study the feasibility of a dairy research lab for the Northeast. Doc Lew Mix, director of research for Agway and assisting Ed Fallon on this enterprise, was designated to find out what was going on in dairy product research and development at USDA and land grant colleges.

Doc Mix's first visit was to the USDA lab in Washington,D. C., where he found 54 scientists working on every phase of dairy research except on Class I or fluid milk. This laboratory operates on more than a two million dollar annual budget.

Another major USDA lab is located in Wyndmoor, Pennsylvania. Workers located in these labs and land grant college labs complained about not being able to get products into consumer channels.

Many difficult and seemingly unsolvable problems appeared to make a research lab for Northeast dairymen unattainable. Lack of adequate funds, conflict of interest between bargaining cooperatives and operating cooperatives, difference in size and traditional rivalry, kept the cooperatives apart initially. Mr. Fallon made three personal visits to the home offices of each cooperative. The attitudes and position of each cooperative were ascertained.

Over a period of six meetings in six months, agreement was hammered out on 21 major points. This took vision, tact, perseverance, and the outcome was surprising even to the most optimistic.

We dairymen cannot afford duplication of effort, so a five-point working agreement was worked with the American Dairy Association. USDA offered laboratory space, equipment and technical assistance if the group wanted it.

Finally, on September 5, 1968, 12 dairy cooperatives in New England, New York, Pennsylvania, New Jersey and Maryland, plus Agway, bound themselves together for a period of three years by a memo of understanding. Each dairy co-op agreed to a minimum of three dollars per producer member assessment. Agway agreed to match the contribution of the largest dairy cooperative for the three-year period. Agway would withdraw after three years if the majority agreed.

The group was chartered under Delaware law and chose the name of Dairy Development, Incorporated. The charter provides for sliding scale voting according to the number of producers in the member cooperative.

In Summary

Owned by 24 dairy cooperatives and Agway, representing approximately 55,000 milk producers in 11 states. More cooperatives are expected to join in the next few months.

Organized to improve existing dairy products and to develop new ones with emphasis on those utilizing fluid milk and cream. DDI will assist in achieving wide distribution of new products.

Organized on September 5, 1968, with 12 charter members under the leadership of Mr. E. H. Fallon, general manager of Agway, Incorporated.

A non-profit corporation chartered under Delaware law, governed by a board of delegates chosen by the member cooperatives.

Adopted a budget of $148,700 for 1969. Cooperative members have agreed to a three dollar minimum per producer member for a minimum of three years. Agway matches contribution of largest dairy cooperative. DDI can admit up to 12 more cooperatives into membership.

(Please turn to page 148)

SHOWS

Williamette Spring Show

By Ben A. Newell
County Extension Agent

TWELVE OWNERS EXHIBITED 76 head at the Williamette Spring Show, May 24, State Fairgrounds, Salem, Oregon. The show was sponsored by the Marion-Polk Guernsey Club and Paul Boeckli, Portland, was the judge.

Tideland Astor's Helma, top heifer at the Oregon 4-H and FFA Sale, 1968, 1st prize senior yearling and junior champion, Williamette Spring Show, owned and shown by Michael P. Jansen, Forest Grove, Oregon.

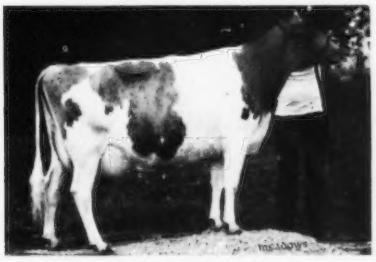

Carilon's C. B. Trinket, picture taken at the PIE '67. 1st prize aged cow, senior and grand champion, Williamette Spring Show, owned by Lawrence Allen, Bend, Oregon.

Valley View Dari Nitro, 1st bull calf, junior and champion, Williamette Spring Show, owned by Staehely Brothers, Oregon City, Oregon.

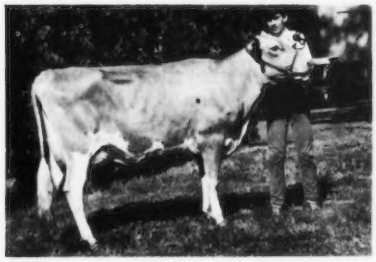

Vanher Banker Snooks, 1st prize two-year-old, reserve grand champion, Williamette Spring Show, owned by Alan Mann, Silverton, Oregon.

Illinois Type Conference

By George A. Campbell

A TYPE CONFERENCE was held at Dana Stewart's Lizdan Hill Guernsey Farm, Princeville, on June 12 during the Illinois classification schedule. Lawrence Colebank was the official judge.

Part of the herd was classified in the morning prior to the type conference which began at 10:30 a.m. Three classes of heifers were judged by the group before lunch. After a bountiful lunch, which was prepared and served by Mrs. Stewart and Mrs. Charles Maule, the type conference continued.

As each class was judged, one of the participants was called upon to give his placings and reasons before Mr. Colebank gave his decisions. He explained fully in each case his reasons for his placings. When the classes of six head each were completed, classification was resumed with many remaining to watch.

The Stewarts and Maules are to be heartily thanked for making the day possible.

Missouri District 5 Type School

By Emery Vieten

ON SUNDAY, JUNE 1, the District 5 type school was held at the Struckhoff Guernsey Farm, Augusta, Mo., with Felix and Lawrence Struckhoff as hosts.

The school was called for Sunday morning and despite a pouring rain about 55 people attended. Luckily it stopped raining and the Struckhoffs presented three fine classes of cows and calves. These were placed by Noel Vieten, president of District 5.

Results in the adult division were: First, Wayne Sprick, New Haven; second, Marvin Sprick, New Haven, and third, Emery Vieten, Leslie. In the junior competition, Kathy Campbell, Columbia, placed first; Karen Campbell, Columbia, placed second, and third place was won by David Vieten, Leslie.

The Missouri G.B.A. sent prizes to the winners and a plaque to Felix Struckhoff.

Virginia Tech Little All-American Dairy Show

THE VIRGINIA TECH LITTLE All-American Dairy Show was held Saturday, May 17 at the V. P. I. Dairy Cattle Center. This year's show was the largest ever held at VPI and 51 students showed dairy heifers from the university herd.

The students had three weeks to train their heifers before they were judged on fitting and showmanship by Judge Eugene Meyer, associate editor of Hoard's Dairyman, Fort Atkinson, Wisconsin. The Guernsey champion was shown by Joe Newbill, Wirtz, Va., and the reserve Guernsey champion was shown by Art Powers, Powhatan, Virginia.

At the banquet following the show, Mr. Eugene Meyer spoke on "Opportunities for Youth in the Dairy Industry and the Future of the Dairy Industry." Awards for outstanding contributions to the dairy industry of Virginia were given to Dr. Wyndham Blanton for production, and Mr. Charles Trent for technology. Mr. William Brannock, 1968-1969 Dairy Club president, was awarded a wristwatch by Babson Brothers, Inc., as the Outstanding Club Member. The show and banquet were dedicated to Dr. James R. Nichols, the former head of the Department of Dairy Science, now the Associate Dean for Academic Affairs for the V. P. I. College of Agriculture, in appreciation for his guidance and interest in the students in the department and in the dairy industry of the state.

Guernsey champion, Joe Newbill, Wirtz, Va., is presented Guernsey cream pitcher by Miss Peggy Jones, Dairy Club Princess and Sam Bell, Dublin, Virginia.

Dairy Club Princess Peggy Jones, presents Art Powers, Powhatan, Va., with reserve Guernsey champion ribbon.

350 Boys and Girls Attend New York State Junior Field Day at High Meadows Farm

By Joseph Pendergast

FROM AN IDEA CONCEIVED at the 1968 New York State Fair, June 7 was a red-letter day for several hundred 4-H Club boys and girls and many of their parents and drivers who came to High Meadows Farm, La Fayette, New York, owned by Mr. Henry C. Venier.

The farm, located in one of the most scenic spots in central New York, provided excellent facilities for this statewide junior event. Furthermore, the weatherman cooperated by providing a pleasant day, which added to the overall splendor for a most successful day at High Meadows Farm.

By 10:30 a.m., 350 youngsters had left their cars parked on each side of Sentinel Heights Road for nearly a mile and converged to the entrance of the farm. They were greeted by John Freebern and other 4-H Club agents at the registration desk, all of whom did a superb job dividing the boys and girls into six different groups. From this area, they moved to the front of the main barn where, along with demonstrators and leadsmen, they received complete instructions over a public address system on the day's program from two well-known central New Yorkers, Mr. William Quinn, Onondaga Cooperative Extension Agent and Robert (Deacon) Doubleday of Radio Station WSYR, Syracuse. Deacon, who is right at home behind the microphone and whose performance in this field is second to none, was then in complete charge of directing the proceedings of the day, ably assisted by Mr. Quinn. Immediately after these preliminary announcements, the Deacon then introduced the demonstrators for the day: Professors George Trimberger, Sam Slack and Dennis Hartman from Cornell; Donald Bay, Dennis Ferguson, Lewis Snyder, Dave Younger and Peter Heffering, who took their posts in separate rings set up for each demonstration.

Six groups of youngsters with each group under the leadership of two 4-H Club agents moved to the ring areas where they participated in and listened, with intense interest, to the words of the demonstrators describing the best procedures and methods of calf raising, hoof trimming, clipping and fitting for show, the proper way to show an animal and show-ring procedure plus judging of two outstanding classes of cows. The reaction and comments from these youngsters at the end of the demonstrations proved without doubt that they had learned a great deal through the fine performance of the demonstrators. At the conclusion of the demonstrations, everyone moved to a comfortable spot for a picnic lunch with ice cream and milk furnished by the New York State Junior Guernsey Breeders' Association.

Mr. and Mrs. Henry C. Venier and daughter, Sue; Donald Bay; Professors George Trimberger and Dennis Hartman with a group of youngsters attending the New York State Junior Field Day held at High Meadows Farm, La Fayette.

The big event of the day was yet to come following the lunch hour. Everyone moved to one area where Mr. L. O. Colebank, official classifier and acting secretary of The American Guernsey Cattle Club, was ready to begin the type classification demonstration program. Deacon Doubleday introduced Mr. Henry Venier who extended a word of welcome and then proceeded to tell the large gathering about the show-ring and production performance of four "Stars" in the herd which were led before the group, Candy Jewel, 1968 All-American Aged Cow; Dewan Farms Regal Folly, All-American Three-Year-Old in 1968; Adohr Dorman Jayella, grand champion cow 1968 New York State Fair, and Sunnyside T. Juno. All had classified excellent in October, 1968, and each cow had milked or was milking 80 pounds or better a day.

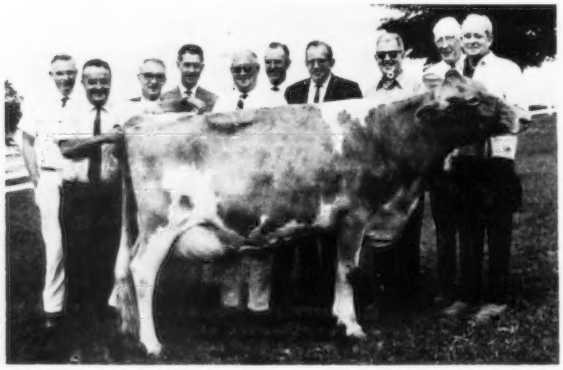

Candy Jewel, Grand Champion at the National and All-American Aged Cow 1968, in good company. Left to right: R. Peter Heffering; Joe Pendergast; Don Bay; Dennis Hartman; Dave Younger; Sam Slack; George Trimberger; Robert (Deacon) Doubleday; Lawrence Colebank and Henry C. Venier.

Joseph Pendergast was introduced and in his remarks mentioned that the High Meadows Farm herd was the highest classified registered Guernsey herd in the United States. He also said this farm had more All-Americans and Reserve All-Americans than any other Guernsey farm in 1968. He expressed the deep appreciation and thanks to everyone for the superb job done in planning and arranging for the day's program.

For the next hour, Mr. Colebank's type demonstration program was the center of attraction. Using several members of the High Meadows Farm herd, he did a masterful job, one of

which will linger long in the memories of those present.

The outstanding success of this first statewide event designed to give 4-H Club boys and girls an opportunity to see many of the great cows in the breed, to hear and meet well-known specialists in their respective fields, could not have been possible without the fine support and cooperation of Mr. Venier and his family, Bill Russell, Bucky Newman, Al Homo and the other men at the Farm, Dennis Hartman, associate professor, Animal Science Extension and 4-H Club agents, K. C. Sly and J. Edward Townsend. Parents and drivers also contributed greatly and, finally, credit is due the boys and girls who attended for the way in which they conducted themselves and the intense interest they showed throughout the entire program.

Four of the Letters Received by Joe Pendergast After the Field Day

Dear Joe:

It is with tremendous enthusiasm that I congratulate and compliment you, the entire committee, all the participants especially those on the program, and the owner, Mr. Henry Venier, on the success of the educational field day at High Meadows Farm on June 7.

The excellent background in a herd of high production and the highest classified Guernsey herd in the United States served as a proper setting. This combined with the best professionals available to conduct the well-planned educational program for the invited outstanding young people from all over New York State contributed toward a very inspirational day for everyone in attendance. It is significant that Henry Venier believes in programs for young people as has been demonstrated by the success and skill achieved by members of the Venier Family in work with animals. Many have witnessed the skill of Sue Venier in showing her own Guernseys at the New York State Fair and the National Guernsey Junior and Open Shows.

The well-behaved, responsive and attentive boys and girls were wholesome young people that are a credit to the important agricultural developments of New York State. The adult leaders that were with the boys and girls are to be congratulated for promoting wholesome and educational activities for young people that have an intensive interest in agriculture. Applications for admission to colleges will in the future give more consideration to interests and accomplishments in activities of educational value. When one has an opportunity to see a large number of young people work so harmoniously together with a constructive attitude, the importance of planned activities can be fully appreciated.

Lawrence Colebank has a masterful and inspirational way of conducting demonstrations and he again was superb in the final presentation for the field day at High Meadows. It was a real treat for everyone to observe the techniques involved by the experts on the program. The cooperative efforts of people from the Guernsey breed and New York State Extension, Deacon Double day from TV and radio communications, successful dairy cattle breeders, and the staff from Cornell served as a stimulating influence to many of the boys and girls that had the privilege to attend. The expression that "the advantage rests with youth" was at its best on this successful occasion.

Very cordially yours,

George W. Trimberger, Professor

Dear Joe:

Please accept my most sincere congratulations on the success of the New York State Guernsey Junior Field Day which was held at High Meadows Farm on June 7. The careful planning done by you, Dennis Hartman, Henry Venier and others, certainly paid excellent dividends. I am particularly pleased to have been a participant in this wonderful event because of the educational benefits provided for the many fine boys and girls who attended. They were an excellent group. By their attentiveness and courtesy, they evidenced their sincere interest in the Field Day and in purebred dairy cattle.

Henry Venier and the people at High Meadows are to be commended for the high caliber of cattle they made available for the event. Perhaps most of all, Lawrence Colebank, who is a masterful teacher, did an outstanding and memorable job in explaining dairy cattle type and classification to the youngsters during his afternoon demonstration.

Sincerely yours,

Donald M. Bay, General Manager
Genesee Valley Cooperatives, Inc.

Dear Joe:

I appreciated the opportunity to work with you and New York State Guernsey Association on the recent Junior Field Day at High Meadows Farm.

Several 4-H agents, among others, have commented on the excellent program presented. All felt that this type of program would be well received if done on a yearly basis, perhaps changing the location from year to year.

Again my thanks to the State Guernsey Association for its part in presenting this excellent program.

Sincerely,

John R. Freebern
Cooperative Extension Agent
Onondaga County

Joe, your recent "Junior Jamboree" was top-drawer all the way. Like any hit show, it deserves a repeat performance.

The boys and girls who participated also deserve an accolade. I've never witnessed such steady attention and alertness as was evidenced here.

The demonstrators too, deserve special congratulations. Undoubtedly the quality of their performance was the reason that the participants were so attentive. Lawrence Colebank's afternoon performance was particularly outstanding.

Joe, I have very few suggestions for changing the event. Some have asked about holding two field days in two different parts of the state. This might be good – but only if you can locate two dairymen who will be as cooperative as Henry Venier was as a host.

Perhaps one demonstration or discussion which could be added would be a session on "How to buy a Calf". This would be particularly appropriate for those boys and girls who are just embarking on a purebred project, but wouldn't "hurt" the more experienced among them.

Joe, I thought that all in all, the field day was first rate. That's why I find it difficult to make suggestions for improving it. You and the Guernsey Co-op. are to be congratulated for sponsoring it.

Best personal regards,

William M. Quinn
Cooperative Extension Agent
Onondaga County

Chat . . .

MRS. JOHN MARCHEZAK win Brook Farm, R. D. 1, Bentleyville, Pa. 15314, was recently confined to the hospital and is now at home convalescing. All of her friends wish Mrs. Marchezak a quick recovery.

Sales...

14th Annual Dairy Day Heifer Show and Sale

By Ralph W. Coarsey

THE 14TH ANNUAL DAIRY Day Heifer Show and Sale, conducted by the Dairy Science Club, University of Georgia, Athens, Ga., was held Saturday, May 3, at the University Coliseum.

Larry Bell, president of the Dairy Science Club, and Ted Clark, chairman, Dairy Day Program, under the leadership of Dr. Carl Clifton, H. K. Welch and other members of the college and extension staff, had everything well-organized and the day progressed to a successful conclusion on schedule.

The annual show was held on Friday, May 2, with John W. McKitrick, Columbus, Ohio, tying the ribbons.

Following is a list of first place winners:

SENIOR AND GRAND CHAMPION FEMALE
Emroy Hero Renee, Clearbranch Farm, Fort Valley

JUNIOR CHAMPION FEMALE
Gippy N.D. Lady Grace, Gippy Plantation, Moncks Corner, S. C,

JUNIOR HEIFER CALF
1, Entry, Debby Perkins, Winder.

SENIOR HEIFER CALF
1, Entry, Rufus L. Yoder, Montezuma.

JUNIOR YEARLING HEIFER
1, Mathis Andy Rose, R. L. Mathis, Decatur.

SENIOR YEARLING HEIFER
1, Gippy N.D. Lady Grace, Gippy Plantation.

COW, 2 YEARS AND UNDER 3 (Not In Milk)
1, Clearbranch Neros Gloria, Clearbranch Farm.

COW, 2 YEARS AND UNDER 3 (In Milk)
1, Chestnut Ridge Marga Vivian, Clearbranch Farm.

COW, 3 YEARS AND UNDER 4
1, Emroy Rena, Clearbranch Farm.

COW, 4 YEARS AND UNDER 5
1, Clearbranch Ace's Arabella, Clearbranch Farm.

AGED COWS
1, Emroy Hero Renee, Clearbranch Farm.

DAIRY HERD
1, Clearbranch Farm.

BEST THREE FEMALES
1, Clearbranch Farm.

FITTING AND SHOWMANSHIP
1, Debbie Perkins.

The Sale

George F. Farrar, perennial auctioneer at these heifer sales, was in good form and it didn't take long to sell the 41 head. The eight Guernsey heifers sold for $3,110 to average $388.75 each.

Top of the sale and perhaps an all-time high for this series of sales was the Guernsey heifer, born August 4, 1968, to be registered, sold by Rufus L. Yoder, Maco Farm, Montezuma, Georgia. She was purchased by H. J. Haga, III, Clearbranch Farm, Fort Valley, Ga., for $800. This heifer is a daughter of Western Glow Darimost, out of Maco Zell's Melva, a daughter of McDonald Farms Mr. Zell. "Melva" has 8451 lbs. milk, 390 lbs. fat in 172 days as a senior two-year-old. H. E. Wood and his grandson, Dale Wood, Winterville, Ga., were strong contenders.

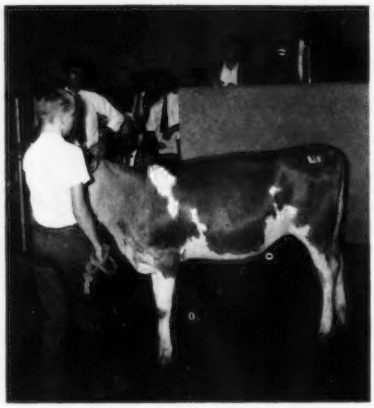

Top Guernsey heifer in the Georgia Dairy Day Heifer Sale selling for $800. Bred and consigned by Rufus L. Yoder, Maco Farm, Montezuma, Ga., and purchased by H. J. Haga, III, Clearbranch Farm, Fort Valley, Georgia.

Second high Guernsey was Gippy N.D. Lady Grace, first prize senior yearling and junior champion of the show, held the day before. "Grace" went to Miss Debbie Perkins, Winder, Ga., for $445.

Two other heifers were purchased for $350 or more. They were Clearbranch Chief's Colleen, purchased by Janet Kay LeFevre, Cannon, Ga., for $350, and Clearbranch Nero's Gloria, purchased by Rufus L. Yoder, Jr., Montezuma, Ga., for $440.

Other activities associated with this program were an annual banquet, a type demonstration, conducted by John W. McKitrick, Jr., official Jersey classifier, Columbus, Ohio, and an FFA and 4-H judging contest. There was massive participation by adults and juniors and a large and appreciative ringside.

Following is a list of buyers:

James Lee Cook, Monroe, Ga.
Vary Best Farms Z Volight $335
H. J. Haga, III, Fort Valley, Ga.
(Papers Pending) 800
George L. Hale, Washington, Ga.
Flint River Miss Victoria 240
Janet Kay LeFevre, Cannon, Ga.
Clearbranch Chief's Colleen 350
Debbie Perkins, Winder, Ga.
Gippy N.D. Lady Grace 445
Melvin L. Yoder, Montezuma, Ga.
Clearbranch Royal Rowena 260
Rufus L. Yoder, Jr., Montezuma, Ga.
Clearbranch Neros Gloria 440
Rexdale Darimost Maggie 240

Krea Lawn Dispersal

Summary		
No Head	Total	Average
27 Females (1 calf under 3 mo. s.w.d.)	$9,045	$335.00
	125	125.00
1 Bull	125	125.00
28	$9,295	$331.96

JOHN GIEZENDANNER, Barron, Wis., a lifelong breeder of Guernsey cattle dispersed his fine herd at the farm on April 5.

Fifty-four head, including 26 grades sold for a total of $16,657.50. Twenty-eight purebreds sold for an average of $331.96. This speaks well of the fine job that Mr. Giezendanner did breeding Guernsey cattle.

John's Guernsey friends from all over Wisconsin turned out to take advantage of the top bloodlines infused in his herd. Decora of Krea Lawn, a beautiful three-year-old, topped the sale at $800 and was selected by Lester Lurvey & Sons, Baraboo, Wisconsin. The second high cow was Decora's dam, Delia of Krea Lawn, purchased by John Hughes, Bruce, Wis., for $650, with Tom Lurvey the contending bidder.

The John Hughes Family were high buyers with eight head for a total of $2,690, Tom Lurvey took three head at $1,890 and Dennis Hanson, Chetek, Wis., purchased five head for $1,875.

Following is a list of purebreds selling for $350 or over.

Gerald Carlson, Osceola, Wis.
Chrissie of Krea Lawn $400
Dennis D. Hanson, Chetek, Wis.
Dale of Krea Lawn 425
Doreen of Krea Lawn 390
John Hughes, Bruce, Wis.
Delia of Krea Lawn 650
Dill's Dotty of Krea Lawn 355
Debbie of Krea Lawn 380
Chris of Krea Lawn 430
Lester Lurvey, Baraboo, Wis.
Decora of Krea Lawn 800
Rosel of Krea Lawn 575
Dawn's Linda of Krea Lawn 515
Ervin Stephani, Seymour, Wis.
Dorie of Krea Lawn 475
Carola of Krea Lawn 425

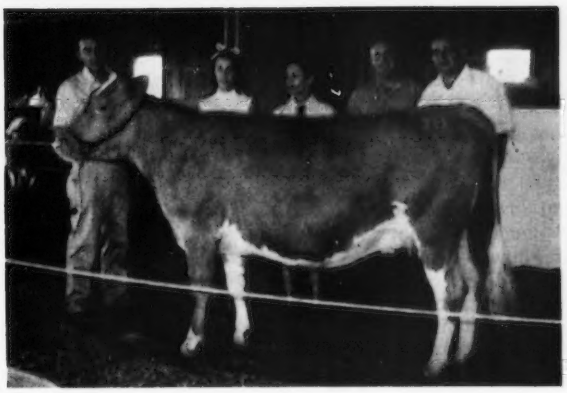

Quailes Crest Billy's Bunkie, high animal in the Louisiana State Sale at $1,100, consigned by Margaret Michael Troutman, Fernwood, Miss., and purchased by Kleinpeter Farms Dairy, Inc., Baton Rouge, Louisiana. In the background: James R. Troutman and daughter, Mickie; Mrs. Troutman; Audie Morris and Sam Morris, herdsman, Kleinpeter Farms Dairy, Inc.

24th Louisiana State Sale

THE 24TH LOUISIANA STATE Sale was held May 31 at the livestock barn, LSU-Alexandria Branch, Alexandria. The 35 head sold for $16,560 or an average of $473.14 per head and exceeded last year's top sale by about $10 per head.

The top of the sale was Quailes Crest Billy's Bunkie, bred and consigned by Margaret Michael Troutman, Fernwood, Mississippi. "Bunkie" was purchased by Kleinpeter Farms Dairy, Inc., Baton Rouge, La., for $1,100. She is a full sister to Quailes Crest Billy Bona, VG-89.5 as a two-year-old, that topped the 1968 Louisiana State Sale at $2,050. "Bona" was also purchased by Kleinpeter Farms Dairy, Inc. In the last two Louisiana State Sales, James R. Troutman and Family have sold five daughters of Burger's Place Billy for an average of $1,090 per head.

The second high animal in the sale, Dol Wood Traveler Ona, was bred and consigned by E. C. Verberne, Franklinton, La., and was selected by Kleinpeter Farms Dairy, Inc. for $975. "Ona" is by Yellow Creek S. Traveler, Gold Star Sire and out of a daughter of Cloverland Ladybird's Patrick.

Ronnie Warren, Amite, La., selected eight head for $3,560 and was the high buyer in the sale. James R. Troutman purchased three head including the third high of the sale, Kleinpeter Farms Dari Chic at $850.

The sale was sponsored and conducted by the Louisiana Guernsey Cattle Club. W. H. Waters, LSU, Baton Rouge, read the pedigrees and Colonel Shaw was the auctioneer. Tom Kleinpeter, Kleinpeter Farms Dairy, Inc., was the chairman and Melvin Martin, manager, Walker's Cloverland Dairy, Alexandria, was co-chairman of this year's sale.

Following is a list of animals selling for $350 or more:

W. M. Adcock, Rayville, La.
- Creel Imprint Bulletin ..... $ 470
- Kleinpeter Dairys Andromedia .. 400

John & Ed Green, Bastrop, La.
- Cloverland Bonanzas A. Patricia . 460
- Calhoun Force Veronica 600
- Chapman Farms Birdie 550

Kleinpeter Farms Dairy, Inc., Baton Rouge, La.
- Dol Wood Traveler Ona 975
- Quailes Crest Billy's Bunkie 1,100
- Mungle's Iodine's Fashion 510

Alton Millican, Zachary, La.
- Mungle's Leader Butterfinger 350
- Gaylord's V. F. Theta 400

W. Lee Moore, Plano, Texas
- Quailes Crest Billy's Rene 650

Lewis D. Robertson, Amite, La.
- Mungle's General Martha 390
- Mungle's Iodine's Mayetta 370

Jimmy Sibley, Pine Grove, La.
- Mungle's Premier Debbie 410

Jimmy Troutman, Fernwood, Miss.
- Double J. Maxine 630
- Mungle's Sabo Caroline 470
- Kleinpeter Farms Dari Chic 850

M. W. Walker, Alexandria, La.
- Hillcrest J. V. Mona 460
- Gaylord's R. N. Marie 480
- Gaylord V. F. Tendril 460

Lewis W. Warren, Amite, La.
- Rebel Land Dispatchs Kity 390

Ronnie Warren, Amite, La.
- Cloverland Nobles F Ada 510
- Lagreen Capri Darimost 410
- Lagreen Pamela Berra 480
- Calhoun Noble Chief Rose 450
- Lavon Farms P Bonita 400
- Lavon Farms A. Celese 470
- Golden Dew Travelers Minnie ... 500

Chat . . .

HOWARD G. FARNSWORTH, Dorella Farms, LeGrand, Calif., has been confined to his home for the past six months following a series of operations. At last report Howard is coming along and is expected to be back on the job in the near future. His sons, Howard, Jr. and John, are carrying on and keeping the production high as usual in this good herd. Dorella Farms milk over 200 head and have been in the top herds for milk in the nation the past several years. Howard's many friends will be looking forward to his recovery.

Herds Classified in
Oklahoma, Louisiana, Tennessee, Mississippi
Texas and Arkansas
April 29 – May 7, 1969
(Jimmy C. McLain)

Owner	EX	VG	D	A	F	P	Total
Gonterman, Ray & Oleta, Ponca City, Okla.		11	16	3			30
Green, John S. & Ed., Bastrop, La.		67	138	49	2		256
Hale, Robert, Jr., Russellville, Tenn.		15	21	7	1		44
Holmes, Louis, Springfield, Tenn.		8	10	6	1		25
Kleinpeter Farms Dairy, Inc., Baton Rouge, La.	2	54	44	10	2		112
Lance, Claude, Sweetwater, Tenn.		20	17	1			38
Louisiana State Univ. & A. & M. College, Baton Rouge, La.		6	18	4			28
McGuire, Mr. & Mrs. M. W., Ripley, Okla.		9	27	8			44
Miller, Max L., Gulfport, Miss.		6	21	5	2		34
Moore, W. Lee, Plano, Texas			1				1
Porter, John D., Buda, Texas	1	21	17	4			43
Soft Gold Dairy, Inc., Sapulpa, Okla.		32	8				40
Waddell, James Edward, Greeneville, Tenn.	2	22	6				30
Wiedower, Floyd, Greenbrier, Arkansas		8	8	4			20
	5	279	352	101	8		745

Class Leader

WILL-O-WEST COMMAND WANDA
(E-67-91.0, 68-91.5)
17740—992—4-11—DHIR—305—2x
5th Fat Production

Sire: Gayoso View Top Command - GS
S.: Henslee Farms Galahads Virgel
D.: Western Glow Fame's Virtue - GSD
Dam: Will-O-West M.K. Wanda
S.: Western Glow Muriel's King
D.: Highland View Wanda
B.: Lewis Van Mersbergen, Lynden, Wash.
O.: Floyd M. Sandell, Bellingham, Wash.
Born: Aug. 17, 1963. Calved: July 9, 1968
Supervised by Washington State University, Pullman, Wash.

Lavon . . .

(Continued from page 139)

Silage is moved by machinery from the silo and distributed along a trough of sufficient length to feed most of the herd at one time. Every job that can be automated is now handled by push button. Cleaning up the floors is accomplished with extra high pressure water hose, and for the men working around the dairy there is a comfortable shower and locker room.

Most of the cows are bred by artificial insemination and replacement calves are raised in 48 individual stalls. These calves receive individual attention and are all potential show cows. They're on whole milk for 30 to 60 days before they are weaned and placed in stalls for individual feeding. They are later turned in pastures and fed grain. Heifers are bred at 15 to 18 months of age.

Milk is sold to Oak Farms Dairy where it is distributed as GOLDEN GUERNSEY milk. Tests ranging from 4.6 to 5% butterfat assure a strong market for the product among those consumers who have retained their taste for high-quality, wholesome milk.

When asked why he favored Guernsey cows over other breeds, Mr. Moore answered, "The best reason I can give is that I drink milk from the herd myself."

If You Get Bigger . . .

(Continued from page 137)

Summary

These 15 considerations or problem areas to have in mind are not all-inclusive. They are, however, sufficient to give you ideas to figure on to see if adding more cows is feasible or will this bring on more problems and more added expense than the extra income will cover.

We have not discussed the implication of size on crop production or the utilization of pasture land.

Often the planning for an increased size operation comes to the point of decision as to whether we "add on" or build new at another location.

Our agricultural extension services have engineers and dairy specialists who can help in planning such changes. Dairy equipment and supply representatives are also available.

Our dairy farm operations are becoming larger in one or more ways. The end result is that on the average each one is shipping more milk.

Plan and prepare soundly as you get bigger.

Dairy Development . . .

(Continued from page 142)

DDI has a close liaison with the American Dairy Association and the land grant colleges to avoid duplication. ADA will contract with DDI on a project by project basis as seems mutually advantageous.

DDI has an agreement with the Agricultural Research Service of USDA whereby DDI can place two to five scientists in USDA laboratories for dairy product research. USDA furnishes laboratory space, equipment, milk, supplies and secretarial help. DDI pays salaries of own employees and has access to libraries and findings of over 50 other USDA dairy scientists.

DDI has a paid manager whose primary function will be to develop a total marketing program for products developed in the laboratory. The manager will also direct and coordinate the research work of the scientists in the laboratory.

A 12-member committee has been chosen by the directors to advise on consumer preferences, economic feasibility of products, technical aspects of product development, processing, packaging, test marketing, retailing and public and industry relations.

USDA has appointed a top level committee of scientists to work with this advisory committee in guiding the DDI research program.

All cooperatives have equal access to products developed in the laboratory for marketing as they see fit.

Editor's note. Mr. Langdon is an outstanding Holstein breeder from Copake, N. Y., and a member of the executive committee of the Consolidated Milk Producers.

Jerald Harner Named Indiana Representative for Carnation

JERALD HARNER HAS been named Indiana representative for Carnation Breeding Service by Leness Hall, general manager.

Harner was born and raised on a farm near Washington, Indiana. During high school, he was active in 4-H, FFA, and Junior Leadership programs. Following graduation from Washington High School in 1957, Harner served in the United States Marine Corps for three years.

Having returned from the Marine Corps in 1960, Harner worked on the home farm until 1965. At that time he began working in A.I. as a technician for Noba. He worked in this capacity for three years and later became Noba's Southern Indiana area manager. He served as area manager until his recent association with Carnation.

In his new role, Harner will train and develop technicians, train dairymen for the do-it-yourself program, and develop sales through these channels. Also, he will represent Carnation Breeding Service in their Indiana public relations efforts.

Harner, his wife, Beverly, and two sons will reside on their farm near Newberry, Indiana.

Jerald Harner

International Dairy Show Supreme Champion to be Named

A "SUPREME FEMALE CHAMPION" will be named for the first time this year at the annual International Dairy Show. The champion over all six dairy breeds will be known as "America's Supreme Dairy Champion".

The International Dairy Show, December 4-7, 1969, is part of the 70th International Live Stock Exposition, November 28–December 7, at Chicago's International Amphitheatre.

America's Supreme Champion will be selected from the breed champion females named in the six breeds of dairy cattle. The honor of selection will be by an impartial judge, as yet not named, that did not participate in the breed judging. The suspense and drama of this judging is expected to rival that produced by the naming of the Grand Champion Steer of the International Live Stock Exposition only a few days before this judging.

Premium Money Increased

Continuing with the modern, streamlined plans for the International Live Stock Exposition, the International Dairy Show Board of Directors have increased the premium money for the State Herd Class in each of the six breeds. The total increase is dependent upon the number of entries in each class. That increase is expected to be substantial over last year's total entry list of 800.

A state herd consists of eight animals shown by three or more exhibitors in a state and that have competed in the respective state shows or regional shows that each represents. No more than three animals may be owned by one exhibitor. The state club or association of each breed selects which herd is to compete at the International.

Herdsmen and their work will not go unnoticed at the upcoming International Dairy Show. The annual Herdsman's Banquet will be held Friday evening, December 5, in the Saddle and Sirloin Club of the Stockyard Inn.

The Herdsman's Award contest will again be open for competition by all exhibitors. A top herdsman's display of livestock is selected in each breed, with emphasis on care of exhibits, animal exhibition in and out of the ring and treatment of the public. An overall herdsman's Award will have added emphasis on the fitting and showing of the cattle.

ARTHUR L. MULFORD RETIRES

ARTHUR L. MULFORD retired from his work with the Pennsylvania Guernsey Breeders' Association on July 1, however, for a few months he will be on call for special work as needed.

Art needs no introduction to Guernsey breeders as he has devoted nearly 30 years to serving the dairy industry and Golden Guernsey. In the early 40s he was sales manager for Charlie Meyers, Brookmead Dairy, Wayne, Pennsylvania. In 1944 he became Golden Guernsey representative in Maryland, Delaware and the District of Columbia. He remained in this position until 1954 at which time he joined the New York Guernsey Breeders' Association and worked for three years in promoting the sale of GOLDEN GUERNSEY milk in New York State. In 1957 he went with the Pennsylvania Guernsey Breeders' Association and during the past 12 years he has done an outstanding job for that association. Art's main job was to contact distributors and set up sales campaigns. He has also served as the very efficient bookkeeper at all sales held by the Association.

Art was always very cooperative and never tried to get out of any job that was assigned to him, no matter how difficult the task. Through the years he did a top job in raising money for the All-American Dairy Show and his work helped to assure the success of this great show. The Pennsylvania Guernsey Breeders' Association, its members, Golden Guernsey, Inc., and the dairy industry will miss Art and his fine work.

The Mulfords have three children and seven grandchildren. We all know that Art is much too active to retire completely from the work he has devoted a lifetime to, and we shall be looking forward to seeing Art at future Guernsey events whenever his retirement schedule permits his attendance.

Arthur L. Mulford

TWO-YEAR-OLDS – HOW TO REGISTER THEM

IT IS POSSIBLE to register an animal over two years old!

True, we encourage early registration with a ruling that applications for animals over two years of age must be approved by the Board of Directors. However, there are many valid reasons why a two-year-old may not have been registered. These are taken into consideration when acting on requests for an exception to the ruling.

Simply mail us the applications and fees for your overaged animals with a note of explanation. We will notify you if there is some reason why the applications cannot be processed.

If you are taking the one penalty fee waiver to bring your herd registrations up to date, the minimum fee will also apply to animals over two years old. Otherwise, the fee is $20 for members and $21 for nonmembers.

Extension Dairyman To Assist USDA

EXTENSION DAIRYMAN, Donald E. Voelker, Ames, Iowa, has taken a six-month leave of absence from Iowa State University to assist the United States Department of Agriculture with the national dairy herd improvement program.

A large part of Voelker's work with USDA will be helping other states further develop their dairy production testing programs and provide for dairy farmer representation in policy-making decisions. Voelker also will be writing manuals and procedural guides.

His performance and experience in Iowa with dairy production testing programs led to the request for assistance in developing dairy production testing programs in other states. Voelker is the first state extension dairyman invited to assist with such programs on a short-term basis.

Voelker has been an extension dairyman at Iowa State University since 1947. He will return to duty at ISU on January 1, 1970.

The six-month leave of absence will involve work at Beltsville, Md., ISU, and travel to other states. Extension dairyman, Basil Eastwood, will head ISU dairy extension work in Voelker's absence.

Wayne Dornblazer

WE HAVE JUST LEARNED of the death of Wayne Dornblazer, Hume, Illinois. Wayne had a fine herd of Guernseys that he showed extensively throughout Illinois with his two children, Mary Ann and Dale. Our sympathies go to the Dornblazer Family.

Be part of the big picture at World Dairy Expo

Grand Champion World Dairy Cattle Show

America's prestige show, World Olympics of dairy cattle.

OCTOBER 3 - 8, 1969, MADISON, WISCONSIN

At the fabulous new Dane County Coliseum.
Send for premium list now!
Entries close September 15.

MID-AMERICA'S FESTIVAL OF FOOD & FUN

WORLD DAIRY EXPO

For Premium Book, write Mr. B. D. Craig, Executive Director,
World Dairy Expo, 736 East Washington Ave., Madison, Wis. 53703

Dr. C. L. Cole Retires From University of Minnesota

DR. C. L. COLE, special assistant to the Dean of the University of Minnesota's Institute of Agriculture, retired June 30.

A well-known animal scientist, Cole's career at the University began in 1929 at the North Central Experiment Station, Grand Rapids. He was a pioneer in artificial breeding of dairy cattle, presenting the first paper in the nation on the subject. He also helped develop the first crosses for the Minnesota No. 1 hog, a new hog breed introduced by the University.

Dr. Cole left the University in 1938 to return to Michigan State University, where he had received his B.S. degree. Later he worked with Colbydale Farms near Romeo, Michigan. He returned to the University in 1950 as superintendent of the North Central Experiment Station.

In 1956, he received his Ph.D. from the University and was named head of the Department of Dairy Husbandry, and in 1966 was named head of the newly created Department of Animal Science. The Department includes the former dairy, animal husbandry and poultry science departments.

Dr. Cole resigned as department head in 1968 to serve in his present position. As special assistant to the Dean of the Institute of Agriculture, he assisted in coordinating construction phases of the building programs of the Institute on the St. Paul Campus and at branch stations and locations throughout the state.

Dr. Cole is listed in Who's Who in America and Who's Who in the Midwest. He is a member of numerous professional and honorary organizations.

DAIRY ANIMAL PORTRAITS

Harold Toles
COBLESKILL, N.Y. 12043

PHONE (518) 234-7151

Danny Weaver
Dairy Cattle Photographer
51 Sunset Drive
Cary, Illinois 60013
Phone 312 — 639 - 2515

FRED C. WETMORE CO.
Livestock Photographers
4323 W. 143rd St.,
Cleveland, Ohio 44135
Phone: (area code 216) 941-8095

Chat . . .

TIED FOR FIRST PLACE in the Colorado state 4-H judging contest, held June 12, was Beth Forsyth, Longmont, Colorado. Beth will be remembered as the Colorado Guernsey Queen in the national contest held at Hershey, Pa., this year. Beth will probably be on the Colorado 4-H judging team at the national contest. Her two older sisters, Kay and Kathy, have both made the Colorado 4-H judging teams. Kay was the first winner of the Merryman watch for high in Guernsey judging at Waterloo.

If it's Cows
and you want to **Start, Stop** or **Stay**
— **call me** — perhaps I can help you.
MORT WOODS
202 Woods Lane Ardmore, Okla.
Tel. CA 3 - 7718 73401
"on the Sunny Side of the Arbuckles"

"Livestock's Greatest Showcase"
1969
SILVER ANNIVERSARY
GRAND NATIONAL
LIVESTOCK EXPOSITION
OCT. 24 – NOV. 2

WESTERN NATIONAL
HOLSTEIN-FRIESIAN SHOW
PREMIUMS $11,600–OCT. 28-29
BROWN SWISS–OCT. 28

AYRSHIRES–GUERNSEYS
JERSEYS–OCT. 29
PREMIUMS $4,000

CALIFORNIA DAIRY
INDUSTRY DAY–OCT. 29
Entries Close Sept. 18

GREAT ARENA SHOW
FEATURING
"SAGA OF THE WEST"
RODEO – HORSE SHOW

WRITE TO: Livestock Manager, Cow Palace, P.O. Box 34206, San Francisco, California 94134

COW PALACE*

*Exclusive Mark and Name

"Say it with Photos"
DICK GREEN
Livestock Photographer
Mason, Michigan 48854
Phone: 517 — 694 - 0120

Chat . . .

PAUL BELDON, Van Wert, Ohio; Harold Kaeser, Ohio State University, and Edson Roush, Racine, Ohio, were presented awards at the COBA Annual Meeting for their high production herds. Congratulations!

Ohio Dairy Princess, Debbie Weaver, the 1968 Ohio Guernsey Queen, presented the certificates.

LOREN BAUER, Ren-Lo Farm, recently bought a new farm just south of Cissna Park, Illinois. He is now erecting silos, free stall housing for 60 cows and a milking parlor. He expects to move in early this fall.

DR. KEITH HUSTON, twin brother of Carl Huston, Medina, Ohio, and son of Mr. and Mrs. C. R. Huston, Elyria, Ohio, has been named assistant director of the Kansas Experiment Station.

Michigan State University Food Scientist Wins Teaching Award

A MICHIGAN STATE University food scientist was honored recently by the American Dairy Science Association (ADSA).

Dr. Charles M. Stine was recipient of the 1969 Dairy Science Teaching Award in Manufacturing. The award includes a plaque and check for $1,000. The award was made at the ADSA annual meeting held at the University of Minnesota.

Recommendations for the award come from former students of the recipient. Dr. Stine's students have gone into various branches of dairy technology, in commercial and government organizations, doing work in food chemistry, new product development, quality control, regulatory research and management.

Now a professor of food science, Dr. Stine began at MSU in 1957 in the dairy department. He has been a member of the food science department since 1961. He received his B.S. and M.S. degrees from Pennsylvania State University in 1951 and 1952, respectively, and his Ph.D. from the University of Minnesota in 1957.

Organizational memberships include American Oil Chemists Society, American Chemical Society, Institute of Food Technologists, and American Dairy Science Association.

Master Saver FEEDER
• U.S. Patent No. 2,768,607

FOR HAY OR ENSILAGE
CUTS FEED COSTS
Model #15
15 ft. Long
$89.50
FREIGHT PREPAID
(Except Alaska, Hawaii and Foreign Countries)
FEEDS 24 HEAD
• PERMANENT
• ALL METAL CONSTRUCTION
• SHIPPED KNOCKED DOWN
• EASY TO MOVE AND RE ASSEMBLE
Order Direct at Wholesale
or Write for Free Illustrated Folder
NELSON-DYKES CO., Inc.
4071 Shilling Way
DALLAS, TEXAS 75237

Herdsman Manager – by September 1. Southeastern Pennsylvania. Excellent salary, accommodations, schools, etc. References required. Reply in writing to:

Box 46
Guernsey Breeders' Journal
Peterborough, N. H. 03458

PREGNANCY TESTING
WILL HELP YOU CUT COSTS AND INCREASE PRODUCTION

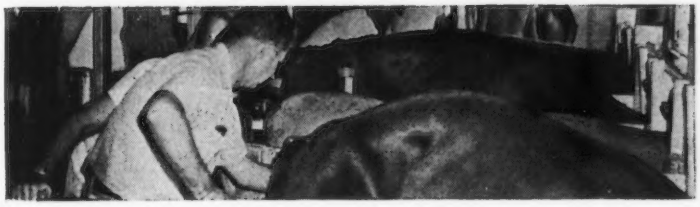

Students Testing for Pregnancy
THE GRAHAM SCHOOL FOR CATTLEMEN
(Beef & Dairy)
Garnett — Kansas
*Pregnancy Testing — *Heat Detection — *Udder Treatment
*Calf Delivery — *Profitable Herd Management — *A. I.
(Our 60th Year of Service to Cattlemen.)

Associate Member
NATIONAL ASSOCIATION ANIMAL BREEDERS
Symbol of Quality
N.A.A.B.

Write for FREE SCHOOL CATALOG

—MAIL COUPON TODAY—
GRAHAM SCHOOL, INC.
Dept. GB8
Garnett, Kansas 66032
Gentlemen: Without obligation to me, please send complete information and your FREE 48-page School Catalog.
Name .....
Address .....
City ..... State ..... Zip .....

The More You See 'Em – The Better You Like 'Em

2 EXCELLENT DAUGHTERS BY "PATSY'S PRINCE" HAVE RECENTLY BEEN SOLD BY WESTERN GLOW FARMS, INC., TO WOODACRES

LAKE LOUISE PATSY'S PRINCE – AI GOLD STAR SIRE

★ HIS PROGENY ARE KNOWN FROM COAST TO COAST

His Dam

Lake Louise Anthracite's Patsy
Classified Excellent Twice
6yrs 365d 3x 18631 M 939 F
9yrs 365d 3x 18691 M 912 F
Sr. 4 365d 3x 15956 M 803 F
13yrs 305d 2x 11610 M 637 F
Sr. 3 305d 3x 11988 M 625 F
3 proven sons, 2 tested daughters
Lake Louise Superb Patti, VG 3 times
7yrs 365d 2x 20038 M 1087 F
Lake Louise Merry Patsy
Sr. 3 305d 2x 14330 M 667 F
Her Dam Is GOLD STAR

HIMSELF

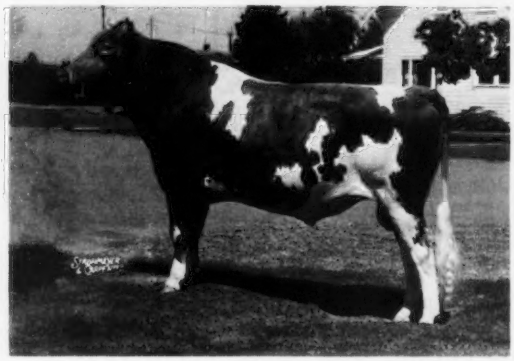

USDA Summary 5/69 . . . 108 daughters, 47 herds average 10895 lbs. milk, 512 lbs. fat, Pred. Diff. +278 lbs. milk, +16 lbs. fat, Repeatability 82%, 55 classified average 83.9.

These Two EXCELLENT Daughters Have Gone To Woodacres

We shall watch with interest further reports on these great cows as they continue to develop at Woodacres, Princeton, New Jersey.

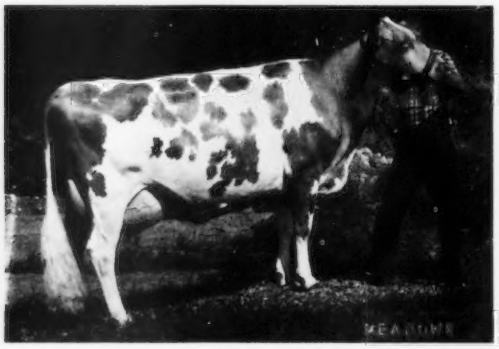

Sun Glow Bev – E '68-92%
1st prize 4-year-old, Senior and Grand Champion, Evergreen Classic, 1968.
3-5 DHIR 305 2x 11270 M 631 F

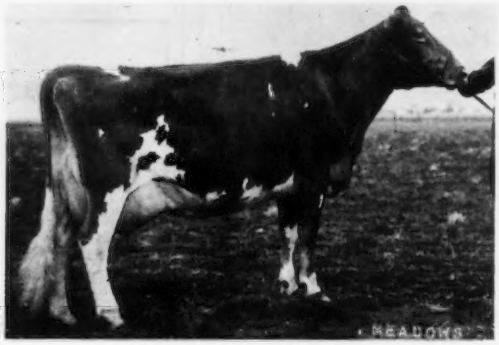

J. L. Princess – E '68-91%
4-7 DHIR 305 2x 15610 M 785 F

Breed To PATSY'S PRINCE For Cows That Produce – Classify Well – Are In Demand

THE SIGN OF BETTER BREEDING

BOX 197, BURLINGTON, WASHINGTON 98264

ALL WEST AW BREEDERS

Southwest Guernsey Breeders Directory

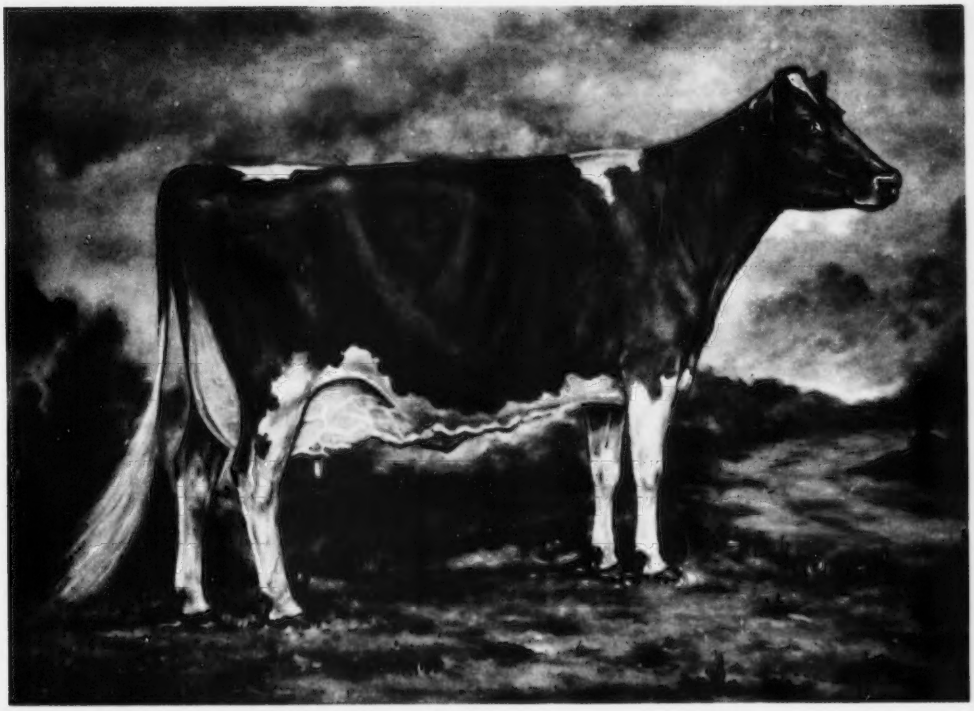

1969 DIRECTORY

GOLDEN GUERNSEY MILK PRODUCTS

ARKANSAS
LOUISIANA
MISSISSIPPI
OKLAHOMA
TENNESSEE
TEXAS

A PLUS MILK BULL IS IN SERVICE IN OUR HERD

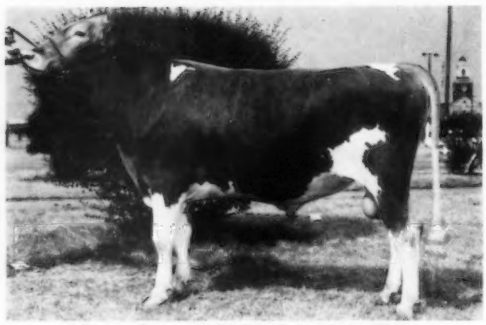

Dam: Caumsett Indian Columbine (VG)
14923–681–Jr2–365C–3x
12820–564–Jr4HIR–305–3x
12090–473–10DHIR–305–2x
Next Dam: Caumsett Clover (E)
13752–711–Jr2–365C–3x
14706–758–Sr3–365C–3x

← HIGH MEADOWS REGAL COLLECTOR
Born October 11, 1961
Grand Champion at Houston for 3 years.
USDA Summary 1/69 . . . 10 daughters, 5 herds average 10024 lbs. milk, 450 lbs. fat, Pred. Diff. +92 lbs. MILK for the daughters over their herdmates, 26% Repeatability, 5 classified average 84.5%.

Sire: High Meadows Jolly Waterloo
All-American Sr. Yr., 1960, 2-Year-Old. 1961.
Full brother to High Meadows Jolly Lafayette, 5 times an All-American, 3 times a Res. All-American.

A son of **Caumsett Regal Gloss** (E 8 times), 13260 – 650 – 14DHIR – 305 – 2x. Reserve All-American twice.

We are also breeding to top AI Sires . . .

GAYOSO VIEW TOP COMMAND . . GOLD STAR – AI GOLD STAR SIRE. USDA Summary 9/68 . . . 1,357 daughters, 534 herds average 10678 lbs. milk, 471 lbs. fat, a Pred. Diff. of +927 lbs. MILK, +13 lbs. FAT, Reliability 98%, 562 classified average 83.9%.

ROSEWOOD NONA'S AMBASSADOR . . USDA Summary 1/69 . . . 14 daughters, 6 herds average 12482 lbs. milk, 598 lbs. fat, a Pred. Diff. of +237 lbs. MILK, +11 lbs. FAT for daughters over their herdmates, Reliability 36%, 10 classified average 86.2%.

WALKER FARMS GAY REBEL, a son of TOP COMMAND and out of **Western Glow Fond Gay Duchess** (E 4 times), sold in 1966 for $18,500, *17305 – *958 – Jr4HIR – 305 – 2x, 17180 – 916 – 7DHIR – 305 – 2x, Senior and Grand Champion, Best Uddered Champion, National, 1964. Twice an All-American – as a 4-year-old and as an aged cow, 1963, 1964.

ALSO IN SERVICE . . . .

CHEDCO NANCE'S LAUNCELOT – Born October 18, 1964
Sire: Norgert's Royal Nance, GOLD STAR and AI GOLD STAR SIRE

Dam of Launcelot

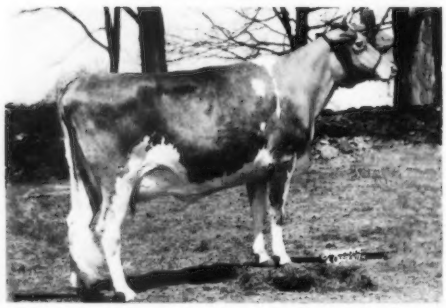

CHEDCO ACTOR'S LAUREL (E twice)
14228–784–5HIR–305–2x
Sire: Fairlawn Blanche's Actor
GOLD STAR SIRE from the Blanche family.
Dam: Fairlawn K. Laurel, GOLD STAR DAM

The dam of LAUNCELOT is a ¾ sister to Fairlawn Actor's Hollyhock (E 7 times), GOLD STAR DAM. LAUNCELOT traces direct to the Blanche family top and bottom. Through the female line, 4 of the 5 dams are GOLD STAR.

Cooper farms

PLAN TO VISIT OUR HERD

The Southland Corp. Owner
W. J. Hunt Division Manager
Jim Lusk Mgr.

CHAMPION GUERNSEYS SINCE 1926

R. 3, Box 203 ARDMORE, OKLA . 73401 Phone CApitol 3-8800

ARKANSAS GUERNSEY BREEDERS ASSOCIATION

OFFICERS

President: Lewis Hershberger
R. 2, Bentonville 72712

Vice-Pres.: Floyd Wiedower
Greenbrier 72058

Sec.-Treas.: Jack W. Hall
R. 7, Fayetteville 72701

Members

Cloe, Don
R. 3, Bentonville 72712
Prentice, Charles
R. 1, Summers 72769
Thurman, Owen
R. 1, Summers 72769

Wasson, H. J.
Conway 72032
Webb, Dwayne
R. 1, Westville, Oklahoma 74965
Wrigley, Albert A.
R. 1, Summers 72769

Winners in the 4-H Judging Contest, North West Arkansas Field Day, Cloe Acres Farm, Bentonville. Left to right: Bobby Bell, David Daniel, James Ferguson. Jimmy McLain made the presentation.

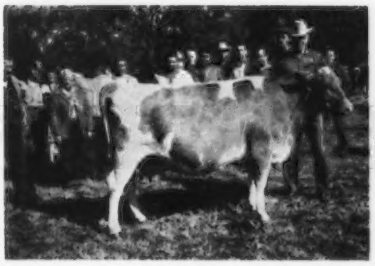

The Dairy Training Class of Madison County, Ark., and their wives, visited the herd of Mr. and Mrs. Don Cloe, Bentonville, to study Guernsey type and herd management. The group was given a type demonstration by Earl Shultz, project instructor. The cow, with Don Cloe at the halter, is Pips Holly Vee, with a record of 18,190 – 891 – 4-4 – DHIR – 305 – 2x.

Mulhocaway Fame's Gemla, *Reserve All-American two-year-old, 1967. Owned by H. J. Wasson, Wasson Farm, Conway, Arkansas.*

ADVERTISERS' INDEX

LOUISIANA

Banjac Farm 11
Green Bros. Dairy 14
Green Pastures Plantation 15
Heirtzler, C. A. 12
Kleinpeter Farms
Dairy, Inc. .....10, IV Cover
Lockwood Farm Dairies 12
Long Acres Farm 12
Louisiana State University 13
Millican Farms 12
NAL Affiliated Breeders
(Noba, Atlantic Breeders,
Louisiana A.B.C.) 9
Rebel Land Farm 11
Sand Rock Hill Dairy 11
Walker-Roemer Dairies, Inc. ...44
Walker's Cloverland
Dairy .....III Cover
Zachary Guernsey Farm 11

MISSISSIPPI

Chapman Farm 17
Clear View Farm 18
Cus Gee Farm 21
Da-Belle Farm 15
Fairview Farm 20
Greenleaf Farm 18
Green Valley Farm 20
Hi-Hill Farm 16
Miller Bros. Dairy 16
Mississippi State University 19
Pleasant Hill Farm 20
Quailes Crest Farm 17
Rolling Hill Farm 16
Turman Farm 15
Walker Farms 22, 23

OKLAHOMA

Cooper Farms ..... II Cover
Gaylord Guernsey Farm 24, 25
Golden Dew Guernsey Farm ...30
Gonterman Guernsey Farm 28
John Potts Farm 28
Mungle's Dairy 26, 27
Soft-Gold Dairy, Inc. 29

TENNESSEE

Elkins, Ross 31
Lance's Guernsey Farm 36
Meacham, Harding & Ralph 32
Nolichuckey Farm 32
Oberland Farm 31
Overland Hill Farm 40
Owen, W. H. 33
Pinemont Farm 35
Ridgeway Farm 38, 39
Tennessee A.B.A. 30
Twin Oaks Farm 41
Womac Farm 35

TEXAS

Brandes Guernsey Farm 41
Double J. Farm 41
Lavon Farm 42

American Breeders Service 34
Curtiss Breeding Service 43
Tri-State Breeders Co-op 37

LOUISIANA GUERNSEY CATTLE CLUB

OFFICERS

President: John S. Green
Bastrop 71220

Vice-Pres.: Thomas G. Kleinpeter
R. 6, Box 50, Baton Rouge 70815

Sec.-Treas.: A. J. Melancon, Jr.
Hahnville 70057

DIRECTORS

Thomas G. Kleinpeter
R. 6, Box 50, Baton Rouge 70815

Melvin Martin
Walker's Cloverland Dairy Farm,
Alexandria 71301

Alton Millican
R. 2, Zachary 70791

H. D. Robertson
R. 1, Amite 70422

James R. Troutman
Fernwood, Mississippi 39635

John D. Vallot
La. FFA, State Dept. of Education
Baton Rouge 70804

M. W. Walker
Box 1088, Alexandria 71301

Members

Adcock, Arnold, R. 2, Rayville 71269
Adcock, W. M., R. 2, Rayville 71269
Allen, Robert L., R. 1, Box 102, Magnolia, Miss. 39652
Anderson, Howard W., Dairy Specialist, LSU Agr. Ext. Service, Baton Rouge 70803
Bankston, Ellis, R. 2, Kentwood 70444
Batte, L. P., Associate Co. Agent, Amite 70422
Bennett, Ballard, LSU Dairy Improvement Center, University Station, Baton Rouge 70803
Bickham & Son, E. D., RFD 2, Jackson 70748
Blades, W. E., Kentwood 70444
Blansett, J. B., Inglewood Plantation, Alexandria 71301
Bourgeois, Monsgr. J. M., Ville Platte 70586
Boyette, Steve, R. 1, Box 34-A, Roseland 70456
Brumfield, D. A., Tangipahoa Parish 70465
Buckner, G. D., Athens 71003
Caldwell, J. R., 713 E. North St., Opelousas 70570
Caver, T. F., 2800 Richland Ave., Metairie 70002
Comeaux, Dalton, Co. Agent, Room 2, Courthouse Bldg., Opelousas 70570
Creel, A. B., Mt. Hermon 70450
Daniels, Lawrence, R. 2, Box 264, Greensburg 70441
Davis, Arthur V., North Louisiana Exp. Sta., Calhoun 71225
Davis, Richard, Amite 70422
Diamond L. Guernsey Farm, Box 33, Woodworth 71485
Easterly, Alton, Watson Road, Denham Springs 70726
Evans, D. L., LSU Dept. of Dairy Science, Baton Rouge 70803
FaKouri, Nick, Opelousas 70570
Faust, Clarence, Loranger 70446
Frye, Jr., J. B., Head, LSU Dept. Dairy Science, Baton Rouge 70803
Green, John S., Bastrop 71220
Greer, Mrs. L., Box 45, Stonewall 71078
Heirtzler, C. A., R. 2, Zachary 70791
Highes, Murphy L., R. 2, Box 136, Zachary 70791
Jeansonne, Newty, Ville Platte 70586
Johnson, Mrs. Ernest, Robert 70455
Johnson, M. L., Box 66, Monroe 71201
Josphson, W. A., Walker Farms, Box 5565, Alexandria 71301
Kellgren, H. C., LSU Dairy Improvement Center, Baton Rouge 70803
Kilpatrick, Bobby L., LSU Extension Service, Knapp Hall, University Station, Baton Rouge 70803
Kleinpeter, Jr., Leon, R. 6, Box 50, Baton Rouge 70815
Kleinpeter, Sr., Leon, R. 6, Box 50, Baton Rouge 70815
Kleinpeter, T. G., R. 6, Box 50, Baton Rouge 70815
Klien, J. F., R. 1, Box 216A, Sunset 70584
Knipper Brothers, R. 2, Box 62, Independence 70443
Langston, Howard A., Box 33, Woodworth 71485
Langston, Wallace T., Box 33, Woodworth 71485
Levy, Arthur, Levy's Farms, Inc., Star Rt., Box 22, Kentwood 70444
Lockwood, H. D., R. 1, Greensburg 70441
Long, James H., R. 2, Box 228, Zachary 70791
Long, L. B., R. 2, Box 230, Zachary 70791
Maglone, Bernard, Box 217, Slaughter 70777
Martin, Melvin, Walker's Cloverland Dairy Farm, Alexandria 71301
Matherne, Dr. Nolan, Specialist Coop. Ext. Service, University Station, Baton Rouge 70803
McKowen, A. C., Jackson 70748
McKowen, Chalmers, R. 2, Jackson 70748
Melancon, Jr., A. J., County Agent, Hahnville 70057
Millican, Mr. & Mrs. Alton, R. 2, Zachary 70791
Mills, Gilbert C., R. 1, Box 260, Zachary 70791
Morris, Sam, R. 6, Box 60, Baton Rouge 70815
Neasham, E. W., 259 Delgado Dr., Baton Rouge 70808
Neblett, R. B., Inglewood Plantation, Alexandria 71301
Patrick, Dr. T. E., LSU Dairy Improvement Center, Baton Rouge 70803
Peterson, Charles E., Mt. Hermon 70450
Poche, Lynn J., R. 1, Box 216A, Sunset 70584
Reedy, Frank, Bogue Chitto Dairies, P. O. Box 411, Franklinton 70438
Ridgell, Jr., Tom, R. 2, Independence 70443
Robertson, H. D., R. 1, Amite 70422
Rougeau, Dr. Clyde, Pres., USL Lafayette 70501
St. Amand, Jr., James, R. 1, Box 421, Opelousas 70570
Sanders, W. C., R. 3, Box 11, Kentwood 70444
Short, Jimmy, Robert 70455
Sibley, Jimmie R., Pine Grove 70453
Simpson, Ben T., County Agent, Drawer 1032, Alexandria 71301
Smith & Son, Elbert, R. 1, Box 51, Kentwood 70444
Smith, J. Elvia, R. 1, Kentwood 70444
Stilly, H. S., Albany 70711
Stricklin, Irving, R. 5, Box 59, Monroe 71201
Sullivant, O. D., Broadland Farm, R. 1, Folsom 70437
Thompson, F. M., R. 1, Box 252, Zachary 70791
Troutman, James R., Fernwood, Mississippi 39635
Tucker, Donald L., Star Rt., Zachary 70791
Vallot, John D., La. FFA, State Dept. of Education, Baton Rouge 70804
Vallot, W. R., Ville Platte 70586
Verberne, E. C., R. 2, Box 125A, Franklinton 70438
Verberne, Jr., Philip, R. 1, Loranger 70446
Wade, J. H., Rayville 71269
Walker, M. W., Box 1088, Alexandria 71301
Waller, Edgar, Box 446, Kentwood 70444
Waller, Homer H., R. 1, Box 445, Kentwood 70444
Warren, Ronnie, R. 3, Box 176, Amite 70422
Waters, W. H., LSU Dept. of Dairy Science, Baton Rouge 70803
Williams, Ruby, Angie 70426
Williams, T. M., R. 1, Keithville 71047
Williams, Woodroe, Angie 70426

Mr. and Mrs. Lewis D. Robertson, Amite, La., receiving award for outstanding achievement with their Guernsey herd from Jimmy C. McLain, A.G.C.C. field representative.

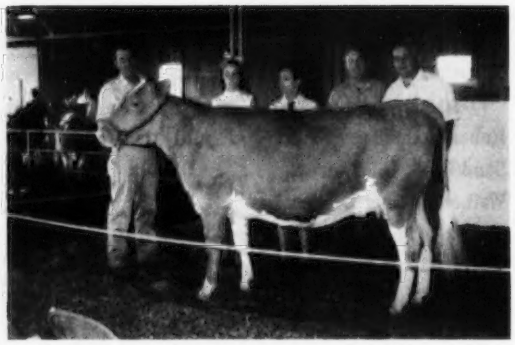

Quailes Crest Billy's Bunkie, *high animal in the Louisiana Guernsey Sale at $1,100. The 35 head averaged $473. Sold by Margaret Michael Troutman, Fernwood, Miss., to Kleinpeter Farms Dairy, Inc., Baton Rouge, Louisiana. In the background: James R. Troutman and daughter Mickie; Mrs. Troutman; Audie Morris and Sam Morris, herdsman, Kleinpeter Farms Dairy, Inc.*

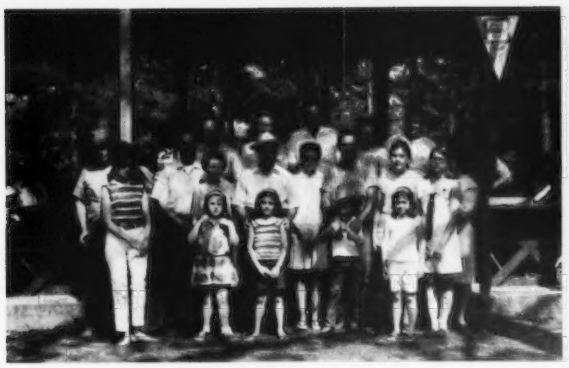

Group of Guernsey producers and their families that attended the St. Helena Dairy Day, Greensburg, Louisiana.

Lavon Farms A. Celese, grand champion Guernsey at St. Helena Dairy Day, Greensburg, La., shown by Ronnie Warren, Amite, Louisiana.

Future Guernsey Showmen – Front, Jan McLain; second row, Meme Robertson, Roy Stilley, Johnny McLain; back row, Stephany Stilley and Mike Stilley.

Raymond F. Witmer, Greyble L. McFarland, Jr., Mr. and Mrs. Leon R. Kleinpeter, Jr., and Morgan W. Walker enjoying the festivities at the annual meeting of The American Guernsey Cattle Club in Hershey, Pennsylvania.

Leon R. Kleinpeter, Jr., member of the board of directors of The American Guernsey Cattle Club.

Jimmy C. McLain, southwestern Guernsey field representative.

MISSISSIPPI GUERNSEY BREEDERS ASSOCIATION

OFFICERS

President: Ed Custer
State College 39762

Vice-Pres.: Mrs. D. B. Bridgforth
R. 1, Nesbit 38651

Sec.-Treas.: O. B. Reaves
Box 433, Hernando 38632

DIRECTORS

Mrs. Jessie Bowden
Coldwater 38618

David Bridgforth
Nesbit 38651

J. U. Fulder
Louisville 39339

Bill McGee
State College 39762

Max Miller
Gulfport 39501

Robert P. Thompson
Senatobia 38668

Jimmy Walker
Stoneville 38776

Roy Wooten
Coldwater 38618

Members

Bowden, Jessie, Coldwater 38618
Bridgforth, Barry, R. 1, Nesbit 38651
Bridgforth, David, R. 1, Nesbit 38651
Bridgforth, Mrs. D. B., R. 1, Nesbit 38651
Cus-Gee Guernsey Farm, Starkville 39759
Custer, Ed, State College 39762
Fulder, J. U., Louisville 39339
Hurt, K. C., Coldwater 38618
McGee, Bill, State College 39762
Miller, Max L., Gulfport 39501
Reaves, O. B., Box 433, Hernando 38632
Scott, Edwin, Coldwater 38618
Thompson, Robert P., Senatobia 38668
Walker Farms, Inc., Stoneville 38776
Williams, Clarence, Coldwater 38618
Wooten & Barham, Coldwater 38618

Mrs. Violette Bedford presenting the Nyala Farm Trophy to Dr. H. J. Bearden, Mississippi State University. This is a perpetual trophy for the highest two-year-old record on an ME – 305 – 2x basis for each calendar year.

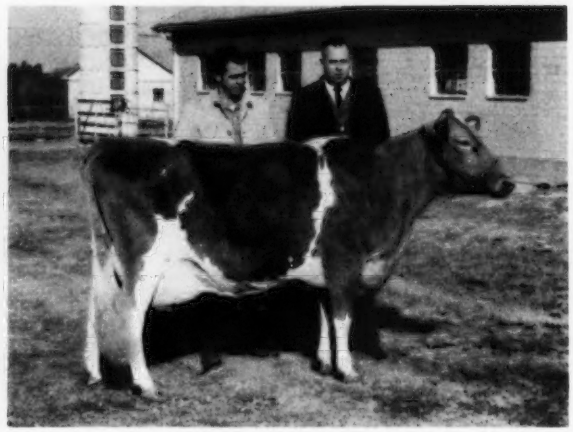

Magnolia Billy's Maylene

*Bred and owned by Mississippi State University, winner of the first F. T. Bedford Nyala Farm Trophy. *20,570 – *854 – 2-5 – DHIR – 305 – 2x, 1st MILK, 1st FAT (actual), 23,861 – 956 – ME – 305 – 2x.*

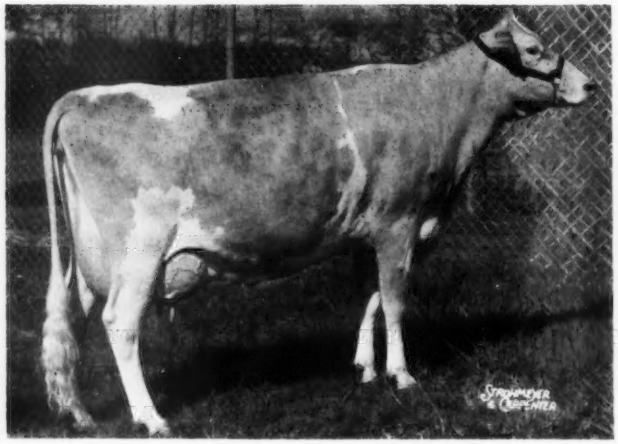

A FOUNDATION COW
at Walker Farms, Stoneville
Western Glow Fond Gay Duchess

*Classified Excellent four times. Sold in the 1966 Woodacres Dispersal at $18,500. 13,296 – 645 – Jr2HIR – 305 – 2x; 15,091 – 825 – Jr3HIR – 365 – 2x; *17,305 – *958 – Jr4HIR – 305 – 2x; 10,937 – 656 – 5HIR – 305 – 2x; 14,345 – 734 – 6HIR – 305 – 2x; 17,180 – 916 – 7DHIR – 305 – 2x. Senior and grand champion and champion best udder, National, 1964. All-American four-year-old, 1963 and All-American aged cow, 1964.* **A daughter of FLASH and from the great DUCHESS Family.**

OKLAHOMA GUERNSEY BREEDERS ASSOCIATION

OFFICERS

President: Bernie Martin
R. 2, Box 102, Oklahoma City 73114

Vice-Pres.: James C. Lusk
R. 3, Box 203, Ardmore 73401

Sec.-Treas.: Ernest R. Berousek
R. 3, Box 153, Yukon 73099

DIRECTORS

George Butenschoen
R. 2, Box 52, Seminole 74863

Ray Gonterman
208 Lake Road, Ponca City 74601

Charles Griggs
R. 1, Mustang 73024

Tim Hershberger
13 Woodland Road, Sapulpa 74066

M. W. McGuire
R. 1, Ripley 74062

J. Jene Mungle
Atoka 74525

LIFETIME DIRECTORS

E. K. Gaylord
R. 2, Box 102, Oklahoma City 73114

Mort Woods
202 Woods Lane, Ardmore 73401

HONORARY DIRECTORS

Al Geurkink
R. 3, Box 20, Ardmore 73401

Earl Geurkink
R. 4, Enid 73701

JUNIOR PROGRAM COORDINATOR: Harold Williams, Cushing 74023

Members

Arnold, Robert, Owasso 74055
Berousek, Ernest R., R. 3, Box 153, Yukon 73099
Berousek, Otto J., R. 5, Box 346, Oklahoma City 74107
Butenschoen, George, R. 2, Box 52, Seminole 74863
Butenschoen, Jr., George, R. 2, Box 52, Seminole 74863
Cooper Farms, James C. Lusk, Mgr., R. 3, Box 203, Ardmore 73401
Gaylord, E. K., R. 2, Box 102, Oklahoma City 73114
Geurkink, Al, R. 3, Box 20, Ardmore 73401
Geurkink, Earl, R. 4, Enid 73701
Gonterman, Ray & Oleta, 208 Lake Road, Ponca City 74601
Griggs, Charles, R. 1, Mustang 73024
Hershberger, Tim, 13 Woodland Road, Sapulpa 74066
Martin, Bernie, Mgr. Gaylord Guernsey Farms, R. 2, Box 102, Oklahoma City 73114
McGuire, Mike W., R. 1, Ripley 74062
Mungle, J. Jene, Atoka 74525
Oklahoma State University, Inst. Animal Sciences, Stillwater 74074
Potts, John, 3306 Chautauqua, Norman 73609
Staude, Connie, R. 2, Loyal 73756
Staude, Ricky, R. 2, Loyal 73756
Stutsman, Billy & Larry, R. 1, Box 151, Owasso 74055
Williams, Danny, R. 2, Cushing 74023
Williams, Harold, R. 2, Cushing 74023
Woods, Mort, 202 Woods Lane, Ardmore 73401

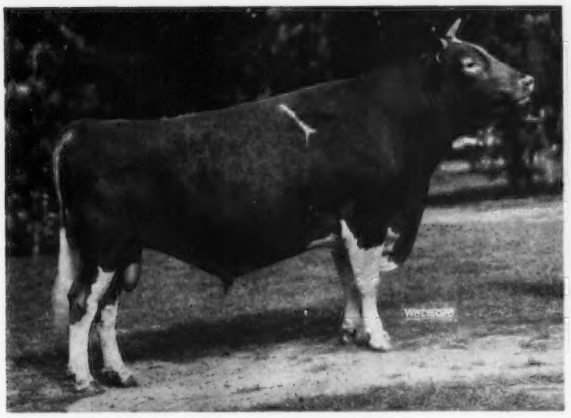

Mungle's Sabian Saturn, *Reserve All-American aged bull, 1968. Bred and exhibited by J. Jene Mungle, Mungle's Guernsey Farm, Atoka, Oklahoma.*

Oklahoma State University Dairy Cattle Judging Team

First in the senior college contest, Southwestern Exposition and Fat Stock Show, Fort Worth, Texas, January 27. This team was also first in judging Guernseys. Left to right, Professor Jack Stout, team coach; Frank Bush, Oklahoma City, 6th high individual in the entire contest; Charles Reynolds, Miami, Okla., 1st individual and 1st on Guernseys; Darrell Wakley, Chandler, team alternate, and Kent Livingston, Coffeyville, Kansas, 4th individual.

Golden Dew Billy's Lassie *(VG) *22,260 – 1,036 – 5-1 – DHIR – 305 – 2x, owned by Charles Griggs, right. High cow, all breeds and winner of Governor's Trophy, Oklahoma State Fair, 1968.*

Mort Woods, Ardmore, Okla., receiving Award of Honor Plaque from Dr. Harry A. Herman, Columbia, Mo., at the 1969 Annual Meeting of The American Guernsey Cattle Club.

TENNESSEE GUERNSEY BREEDERS ASSOCIATION

OFFICERS

President: Lee Housley
R. 1, Riceville 37370

Vice-Pres.: Robert Hale, Jr.
Russellville 37860

Sec.-Treas.: Mrs. W. H. Owen
R. 7, Murfreesboro 37130

DIRECTORS

Boyd, III, Count R.
Springfield 37172

Freeze, Melvin
Morrison 37357

Hale, Jr., Robert
Russellville 37860

Holmes, Lewis
R. 1, Springfield 37172

Housley, Lee
R. 1, Riceville 37370

Lance, Claude
R. 1, Sweetwater 37874

Meacham, Harding
R. 6, Franklin 37064

Owen, W. H.
R. 7, Murfreesboro 37130

Payne, Carl
Greeneville 37743

Poe, Allan (Honorary)
Chattanooga 37421

Stickley, Scott
R. 1, Bluff City 37618

Strasser, John
2737 Pennington Bend Rd.,
Nashville 37214

Womac, J. L.
Riceville 37370

Members

Arnett, Melvin, Box 302, Lebanon 37087
Avrit, Jerry, College Grove 37046
Basse, Robert, R. 7, Murfreesboro 37130
Beasley, John T., Franklin 37064
Beilenfant, Joe, College Grove 37046
Boyd, III, Count R., Springfield 37172
Brooks, Billy, R. 1, Cedar Hill 37032
Chappell, Clyde, Box 1071, Knoxville 37901
Cowart, Fred, Tenn. A.B.A., Brentwood 37027
Dallas, Clayton, R. 4, Lafayette 37083
Edmondson, William, R. 1, Brentwood 37027
Elkins, Ross, R. 2, Englewood 37329
Engleman, Art, Gallatin 37066
Freeze, Melvin, Morrison 37357
Fry, Raymond, R. 1, Columbia 38401
Gasser, A. J., Purity Dairies, 360 Murfreesboro Rd., Nashville 37210
Gasser, Mrs. Walter, 3570 Brick Church Pike, Nashville 37207
Griggs, Jimmy, Lafayette 37083
Griggs, Sam H., R. 2, Hartsville 37074
Hale, Jr., Robert, Russellville 37860
Hale, Vernon, Russellville 37860
Holmes, Lewis, R. 1, Springfield 37172
Holt, Herb, 810 Broadway, Nashville 37203
Housley, John, R. 1, Riceville 37370
Housley, Lee, R. 1, Riceville 37370
Hunter, Paul, Mt. Juliet 37122
Lance, Claude & Ed, R. 1, Sweetwater 37874
Love, Larry, R. 1, Spring Hill 37174
Lyles, R. M., R. 2, Chapel Hill 37034
Meacham, Harding, R. 6, Franklin 37064
Miles, Dr. J. T., Box 1071, Knoxville 37901
Miller, Dr. Bill, Box 1071, Knoxville 37901
Owen, W. H., R. 7, Murfreesboro 37130
Parsons, V. D., Box 1071, Knoxville 37901
Payne, Carl, Greeneville 37743
Porter, Jack, Lafayette 37083
Randolph, Frank, R. 4, Box 160, Cleveland 37311
Roark, Thomas E., Lafayette 37083
Self, Charles, 2317 Revere Pl., Nashville 37214
Smith, Briggs, P.O. Box 87, College Grove 37046
Smith, Ed, R. 1, Bristol 37620
Smith, Willard, Mt. Juliet 37122
Spann, Ray, Box 948, Jackson 38301
Stanfill, Leland, East Tenn. A.B.S., Knoxville 37920
Stickley, Scott, R. 1, Bluff City 37618
Strasser, Ed, 2737 Pennington Bend Rd., Nashville 37214
Strasser, John, 2737 Pennington Bend Rd., Nashville 37214
Sweat, Herbert, Dunlap 37327
Turbeville, Joe, Dresden 38225
Waddell, James E., R. 4, Greeneville 37743
White, Melvin, College Grove 37046
Wilson, Jerry, College Grove 37046
Womac, J. L., Riceville 37370
Womac, Reece, Riceville 37370
Zimmerman, Herman & Delbert, R. 2, Belvidere 37306

Presenting the class for senior champion at the Southwest Tennessee Judging Conference.

Hosts at the Tennessee Field Day, Mr. and Mrs. Melvin White and daughter, Harriet Jane.

Kathy Boyd, Tennessee Dairy Princess for 1968. She is the daughter of Mr. and Mrs. Count R. Boyd, III, Springfield.

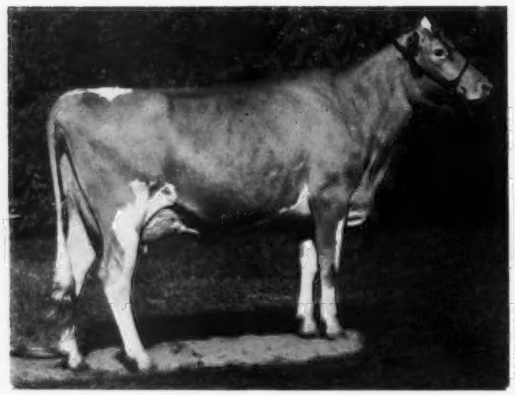

Housley's C. Ramona, *All-American two-year-old, 1968. Bred and exhibited by Lee Housley, Ridgeway Farm, Riceville, Tennessee.*

Third place Tennessee State Junior Herd at the National, 1968. Left to right, Allen W. Stickley, Bluff City; Patricia Gray, Englewood; Ella Mae Womac, Riceville, and Edward B. Smith, Jr., Bristol.

Officers and some of the directors of the Tennessee G.B.A.: Robert Hale, Jr., Russellville, vice-president; Count R. Boyd, III, Springfield; J. L. Womac, Riceville; Robert W. Basse, Murfreesboro; Mrs. W. H. Owen, Murfreesboro, secretary-treasurer, and Lee Housley, Riceville, president.

Lawrence O. Colebank, Knoxville, official classifier and acting secretary, A.G.C.C.; Lloyd S. Riford, past president, A.G.C.C.: Dr. Clyde Chappell, judge for the 1969 National and Lee Housley, director, A.G.C.C.

TEXAS GUERNSEY BREEDERS ASSOCIATION

OFFICERS

President: W. Lee Moore
R. 2, Plano 75074

Vice-Pres.: John Porter
Buda 78610

Sec.-Treas.: C. W. Brandes
R. 3, Sealy 77474

DIRECTORS

Robert Adams
Kenedy 78119

C. W. Brandes
R. 3, Sealy 77474

A. L. Darnell
655 Westwood Dr., Abilene 79603

Lester Flora
Como 75431

C. S. Lankart
R. 6, Box 303A, Waco 76710

Jack Lively
11200 Denton Drive, Dallas 75220

W. Lee Moore
R. 2, Plano 75074

Harry Peterson
P.O. Box 814, Austin 78767

John Porter
Buda 78610

Jim Walters
Sealy 77474

Garvin D. Woods
R. 3, Stephenville 76401

Members

Adams, Robert, Kenedy 78119
Brandes, C. W., R. 3, Sealy 77474
Darnell, A. L., 655 Westwood Dr., Abilene 79603
Flora, Lester, Como 75431
Lankart, C. S., R. 6, Box 303A, Waco 76710
Laws, A. J., Sulphur Bluff 75481
Leschper, Walter, Sealy 77474
Lively, Jack, 11200 Denton Drive, Dallas 75220
Meekma, A. M., College Station 77840
Moore, W. Lee, R. 2, Plano 75074
Nelson, John M., Stephenville 76401
Peterson, Harry, P.O. Box 814, Austin 78767
Porter, John, Buda 78610
Prosser, H. E., Valley Mills 76689
Walters, Jim, Sealy 77474
Woods, Garvin D., R 3, Stephenville 76401

Some of the officers and directors of the Texas G.B.A.: Jimmy Walters, Sealy; Professor A. L. Darnell; C. W. Brandes, Sealy, secretary-treasurer; W. Lee Moore, Jr., president, and John Porter, vice-president.

Double J. Val Lynn, *top of the Sunny Side of the Arbuckles Sale at $1,025, purchased by Price-Black Farms, Inc., Arrey, New Mexico, and consigned by John D. Porter, Buda, Texas.*

Scene at Lavon Farms

W. Lee Moore, Jr., owner

The entire herd may be fed at one time. Silage is mechanically moved from the silos and distributed along the feed trough.

GOLDEN GUERNSEY
MILK PRODUCTS

Whenever you are in the great Southwest plan to visit the Guernsey herds featured in this Directory.

Breeders in
Arkansas
Louisiana
Mississippi
Oklahoma
Tennessee
Texas

Welcome your visits

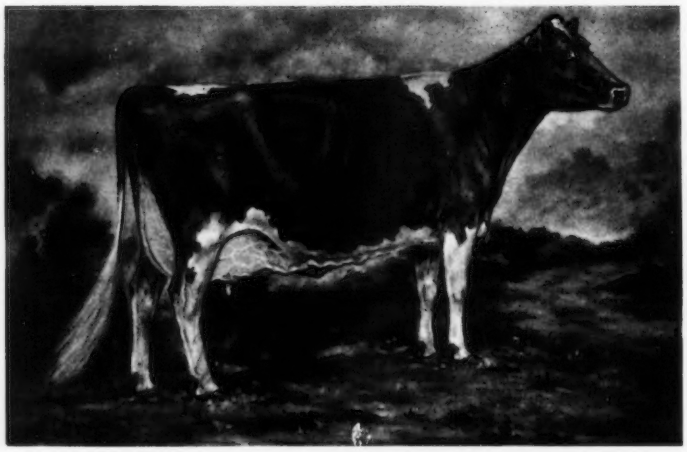

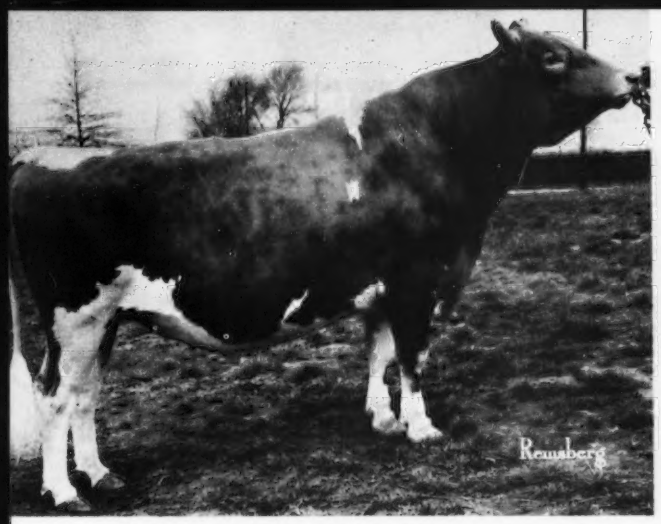

15G94 Chedco Bonanza's King - Gold Star
USDA 5/69 - 217 Daus., 90 Herds 10,033M 4.66% 468F
Predicted Difference +258 +7
Type - 66 Cl. Daus. Ave. 84.2 (2 EX, 32 VG)
Sire - Nyala Ermine's Bonanza - Gold Star
Dam - Chedco K. Hollyhock - EX 4 times

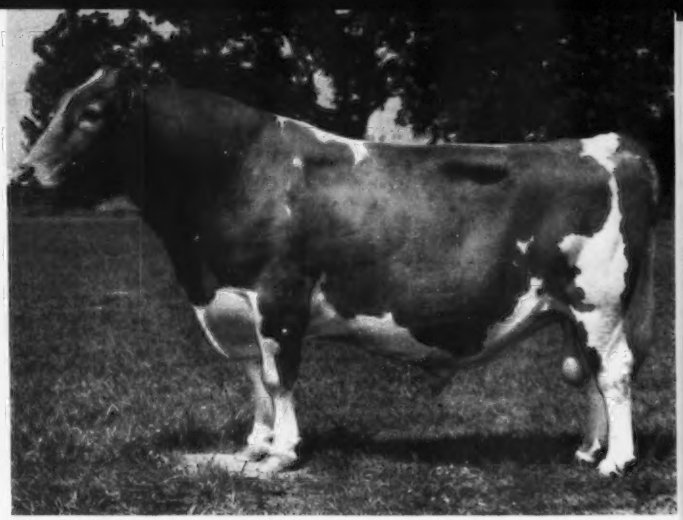

8G47 Fairlawn Pamela's Warrior
USDA 5/69 - 150 Daus., 20 Herds 9,934M 4.41% 438F
Predicted Difference +134 +5
Type - 125 Cl. Daus. Ave. 82.8 (55 VG)
Sire - Fairlawn K. Warrior
Dam - Pine Hill Peerless Pamela - VG (89.0)

Use Their Profit-Making Power In Your Herd

Bonanza, Warrior, Jupiter, and Prince are only part of Affiliated's outstanding selection of Profit-Maker sires.

Here are more:

		Daus.	Herds	Milk	Test	Fat	Pred. Dif.	Classification
1G105	McDonald Farms R.L. Dividend-Silver Star	26	13	12,137	4.56%	554	+427M +14F	23 Daus. 86.7
15G52	Wyno Saint's Hugo	506	178	9,734	4.71%	458	+150M + 4F	84 Daus. 83.1
15G60	Hominy Hill Imperial-Gold Star	228	94	9,691	4.41%	427	+146M - 17F	34 Daus. 82.8
15G91	Chedco Janet's King-Silver Star Production	220	86	9,595	4.64%	445	+204M + 4F	29 Daus. 84.2
15G97	McDonald Farms Royal Crown-Gold Star	41	20	10,183	4.97%	506	- 10M +15F	23 Daus. 85.5
4G509	Woodacres Emporer-Gold Star	219	85	10,738	4.70%	505	+345M + 8F	100 Daus. 84.0
24G128	Poly Flash Index	12	1	11,540	4.93%	569	+ 16M + 5F	14 Daus. 85.1

In addition, 12 more well-pedigreed young sires are being sampled or waiting proof information.
They're all at Affiliated – and available!

Watch For Our Sire Directory In August 23 Journal

AFFILIATED North Atlantic Inc. BREEDERS

Noba, Inc./Box 607G/Tiffin, Ohio 44883
Phone 419, 447-6262
Atlantic Breeders Cooperative/Box 254/Lancaster, Pa. 17604
Phone 717, 569-0413
Louisiana Animal Breeders Cooperative/Box BD, L.S.U./Baton Rouge, La. 70803
Phone 504, 344-2324

SELECTED SIRES LABC LOUISIANA ANIMAL BREEDERS CO-OP

1G107 Woodacres Emporer's Jupiter - Gold Star
USDA 5/69 - 17 Daus., 1 Herd 11,334M 4.46% 506F
Predicted Difference +293 +13
Type - 19 Cl. Daus. Ave. 84.3 (10 VG)
Sire - Woodacres Emporer - Gold Star
Dam - Haddon's J. Tina - VG

4G525 Lyrene May Rose Prince
USDA 5/69 - 33 Daus., 7 Herds 12,128M 4.83% 586F
Predicted Difference +319 +19
Type - 31 Cl. Daus. Ave. 86.4 (1 EX, 27 VG)
Sire - Lyrene May Rose King
Dam - Lyrene Emory's Polly - EX 7 times

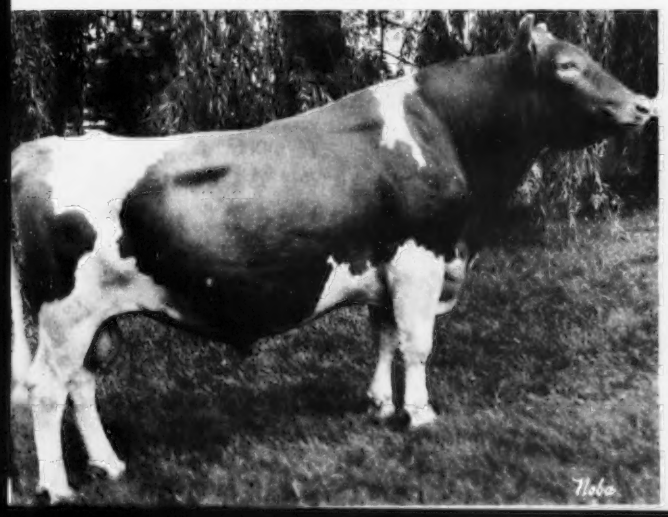

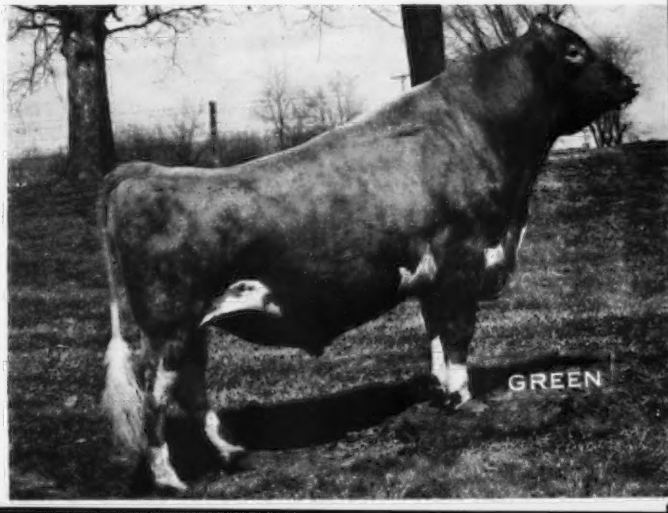

KLEINPETER FARMS DAIRY INC.

PRODUCERS AND DISTRIBUTORS OF GOLDEN GUERNSEY MILK PRODUCTS

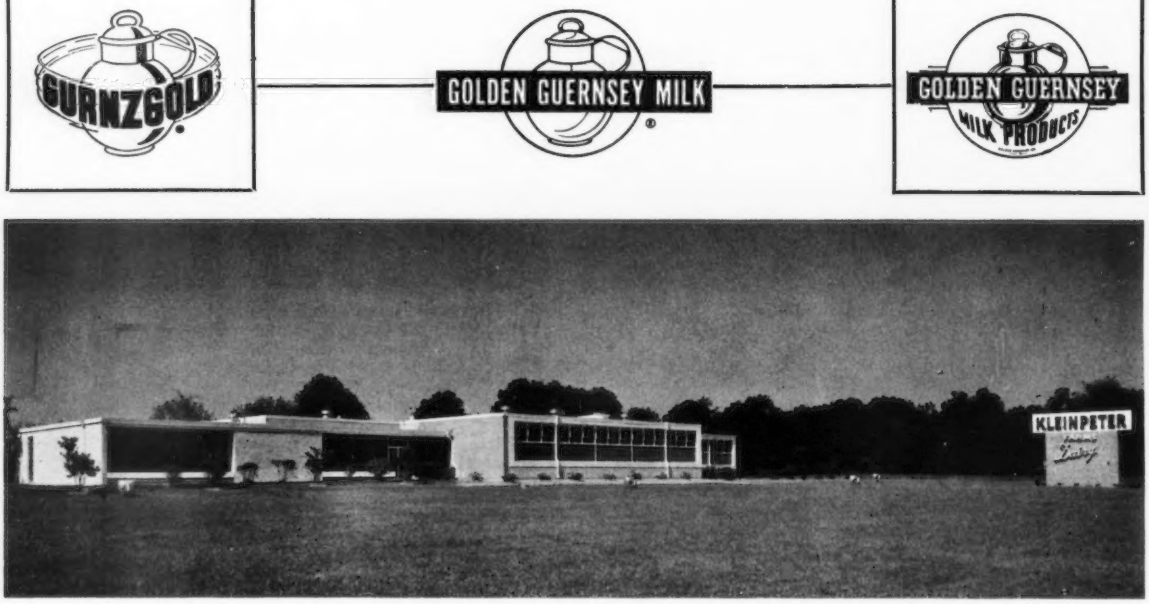

Congratulations to all Guernsey Breeders and all Golden Guernsey Distributors in the Southwest territory. We are proud of the progress and the contributions made by breeders and distributors in this territory, during the past ten years, to The American Guernsey Cattle Club and Golden Guernsey, Inc.

We started the distribution of GOLDEN GUERNSEY milk on February 3, 1958, and have had a steady growth each year since the inception of the program. We know that there is a difference in milk just as there are differences in cuts of beef or other meats. Golden Guernsey milk products are power-packed with protein. It contains more vitamin A, more minerals, more energy value – it excels in color and flavor, and has more food value than ordinary milk.

These Are Our Golden Guernsey Producers. Their Golden Guernsey Milk Has Helped Us To Attain 11th Place Among The 25 Largest Golden Guernsey Distributors In 1968 . . .This Year There Has Been An Increase In Sales Each Month Since The First Of The Year.

E. D. Bickham & Son
Route 2, Jackson 70748

Amos L. Brabham
Route 2, Box 113
Greensburg 70441

Thomas Carruth
Route 3
Greensburg 70441

Lawrence Daniels
Route 2, Box 110
Greensburg 70441

James A. Finch
Norwood 70761

C. A. Heirtzler & Sons
Route 2, Zachary 70791

Charles Houeye
Amite 70422

Murph L. Hughes
Route 2, Box 136
Zachary 70791

Henry Jacobsen
Tickfaw 70466

H. D. Lockwood
Route 1, Box 1
Slaughter 70777

James H. Long
Route 2
Zachary 70791

L. B. Long
Route 2
Zachary 70791

Gordon Martens
Natalbany 70451

Charles Miller
Route 3
Amite 70422

Alton Millican
Star Route
Zachary 70791

Gilbert Mills
Route 1, Box 260
Zachary 70791

Dewitt Robertson
Route 1
Amite 70422

Ray Robertson
Tickfaw 70466

Wesley Robertson
Tickfaw 70466

Jimmie Sibley
Pine Grove 70576

Alvin Thompson
Route 3
Amite 70422

F. M. Thompson
Zachary 70791

Ronnie Warren
Route 3
Amite 70422

Lester Zachary
Route 3, Box 416
Amite 70422

SEE BACK COVER OF THIS SOUTHWEST DIRECTORY FOR MORE ON THE KLEINPETER FARMS BREEDING PROGRAM.

Please address correspondence to Leon R. Kleinpeter, Jr., R. 6, Box 50, Baton Rouge, La. 70815

SAND ROCK HILL DAIRY

Our Herd Is Being Built On The Blood Of Top AI Sires From LABC, Inc.

We have bred several to –

PINE VISTA REX

A son of Top Command out of an Excellent, Class Leader that is by a Gold Star sire.

SHAMROCK PRISCILLA'S DARIMOST

A son of Darimost out of an Excellent cow from the Priscilla family.

WOODACRES EMPORER

We are breeding some of our heifers to –

SAND ROCKS R N WHITE LIGHTNING
Born October 14, 1967

Sire: Norgert's Royal Nance, Gold Star – AI Gold Star Sire

Dam: Sand Rock B T Ruby
10330–474–5-7DHIA–294 days–2x
9290–414–4-7DHIA–321 days–2x

PRODUCER FOR KLEINPETER FARMS DAIRY, INC.

Plan To Visit Our Herd

Dewitt Robertson
Route 1, Box 101
Amite, La. 70422

SAND ROCK HILL DAIRY

OUR HERD IS RICH IN THE BLOOD OF –

HENSLEE FARMS V. FAME
Gold Star – AI Gold Star Sire

We are breeding some of our heifers to –

ZACHARY FARMS STAR VICTOR
Born May 25, 1967

A son of Gayoso Views Fames Star, son of V. Fame, and out of a daughter of Mulhocaway Butterfat Gulliver, a son of Mulhocaway Beauty Butterfat, Gold Star Sire.

We are breeding to top AI sires from LABC, Inc. –

FAIRLAWN PAMELA'S WARRIOR

WOODACRES EMPORER

SHAMROCK PRISCILLA'S DARIMOST

PRODUCER FOR KLEINPETER FARMS DAIRY, INC.

Lester Zachary
Route 3, Box 416
Amite, La. 70422

ZACHARY GUERNSEY FARM
Tel. 748-6092

BANJAC

Milking 140 Guernseys – Producing Golden Guernsey Milk Products For Kleinpeter Farms Dairy, Inc.

We are breeding to top AI sires from LABC, Inc. –

FAIRLAWN PAMELA'S WARRIOR

A strongly bred Green Meadow bull out of a former Class Leader with *19492 lbs. milk, *1112 lbs. fat, 5yrs – 365C – 2x. A PLUS MILK BULL.

WOODACRES EMPORER

USDA Summary 1/69 . . . 186 daughters, 80 herds average 10664 lbs. milk, 501 lbs. fat, a Pred. Diff. of +439 lbs. milk, +11 lbs. fat for daughters over herdmates, Repeatability 88%, 95 classified average 84.0%.

McDONALD FARMS ROYAL CROWN
Gold Star Sire

Henry Jacobsen
Route 1, Box 4
Tickfaw, La. 70466
Tel. 345-5109

BANJAC
¼ mile off Hwy. 51

Rebel Land Guernseys Win For Their New Owners At The 1969 LSU Spring Junior Dairy Show

Rebel Land Roxanne . . . 1st Junior Calf, owned and shown by Mary Janell Granier, Clinton, La. **A Pine Vista Rex daughter.**

Rebel Land Sophia . . . 1st Calf, born January 1 to March 31, 1968. Owned and shown by Bryn Dale Tate, Pine Grove, La.

We are breeding to top AI sires –

WESTERN GLOW DARIMOST
Gold Star – AI Gold Star Sire

WOODACRES EMPORER

NORGERT'S ROYAL NANCE
Gold Star – AI Gold Star Sire

FAIRLAWN PAMELA'S WARRIOR

All of these sires are Plus Proved for Milk

PRODUCER FOR KLEINPETER FARMS DAIRY, INC.

Ronnie Warren
Route 3
Amite, La. 70422
Tel. 748-8283

REBEL LAND GUERNSEY FARM
6 miles west of Amite on Hwy. 1046.

A JUNIOR HERD SIRE – A NANCE SON OUT OF A 3-TIME MILK CLASS LEADER NORTHERN NANCE JUBILEE

Born June 28, 1966

Sire: Norgert's Royal Nance, GOLD STAR – AI GOLD STAR SIRE

His Dam

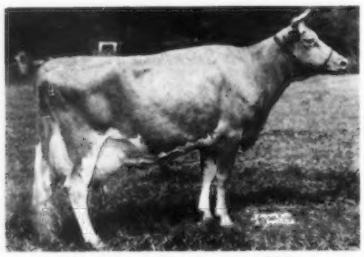

Northern Conrads Anna (VG)
*14023–630–Jr2–365C–2x
*18342–*880–Sr3–365C–2x
*17962–*858–Sr4–365C–2x
She is also dam of 2 GOLD STAR sires.

We are also breeding to top AI sires from LABC, Inc. – bulls like –

YELLOW CREEK S. TRAVELER
GOLD STAR SIRE

YELLOW CREEK NOBLE CHIEF
GOLD STAR SIRE

PRODUCER FOR KLEINPETER FARMS DAIRY, INC.

Herd On DHIR Test

Alton and
Libbie Millican
Tel. 654 - 5209

MILLICAN FARMS
Star Route
Zachary, La. 70791

WE ARE BREEDING TO THIS FLASH SON

A PLUS MILK SIRE

MAGNOLIA FLASH CORINTHIAN

USDA Summary 1/69 . . . 59 daughters, 14 herds average 11356 lbs. milk, 513 lbs. fat, an actual increase of +1279 lbs. MILK, +55 lbs. FAT, a Pred. Diff. of +833 lbs. MILK, +35 lbs. FAT for the daughters over their herdmates, Repeatability 61%, 53 classified average 83.4%.

A son of **Fritzlyn Jeanette's Flash**, GOLD STAR SIRE, sire of more Excellent daughters than any other Guernsey sire **(44 Excellent).**

We are also breeding to other AI sires, bulls like McDONALD FARMS MISTER ZELL, BURGER'S PLACE BILLY, and others.

Also In Service . . . BUTTERFAT J. PIPER
Born April 1, 1963
A son of Mulhocaway Beauty Butterfat, GOLD STAR SIRE.

PRODUCER FOR KLEINPETER FARMS DAIRY, INC.

C. A. Heirtzler
William Henry Heirtzler
Tel. 654-5761

Route 2, Tucker Road
Zachary, La. 70791

AT LONG ACRES

We are breeding to top AI sires from LABC, Inc.

The herd is rich in the blood of –

FAIRLAWN PAMELA'S WARRIOR

USDA Summary 1/69 . . . 140 daughters, 19 herds average 9971 lbs. milk, 439 lbs. fat, a Pred. Diff. of +188 lbs. milk, +7 lbs. fat for the daughters over herdmates, Repeatability 62%, 90 classified average 82.9%. WARRIOR is a strongly bred Green Meadow bull out of a former Class Leader with *19492 – *1112 – 5yrs – 365C – 2x.

We are breeding a number to –

WOODACRES EMPORER

USDA Summary 1/69 . . . 186 daughters, 80 herds average 10664 lbs. milk, 501 lbs. fat, a Pred. Diff. of +439 lbs. milk, +11 lbs. fat for daughters over herdmates, Repeatability 88%, 95 classified average 84.0% .

PRODUCER FOR KLEINPETER FARMS DAIRY, INC.

LONG ACRES FARM

L. B. "Pete" Long
Tel. 654 - 5456

Route 2, Box 230
Zachary, La. 70791

LOCKWOOD FARM DAIRIES

A Herd Of 100 Milking Guernseys Producing GOLDEN GUERNSEY Milk Products For Kleinpeter Farms Dairy, Inc.

Our Herd Is Built On The Blood Of Top AI Sires

PINE VISTA REX

A Top Command out of an Excellent daughter of a Gold Star Sire, with *21855–*1170–5HIR–305–2x.

McDONALD FARMS ROYAL CROWN
GOLD STAR SIRE

MAPLE DAWN WINDSOR'S DAGON
A son of a GOLD STAR sire.

WOODACRES EMPORER

USDA Summary 1/69 . . . 186 daughters, 80 herds average 10664 – 501, a Pred. Diff. of +439M, +11F, Repeatability 88%, 95 classified average 84.0%.

Lockwood Farm Nancy, a daughter of Quailes Crest Billys Admiral, was Senior Champion at the LSU Spring Junior Show, 1969.

PLAN TO VISIT OUR HERD
CRESCENT HILL FARM
H. D. Lockwood & Son, Inc.
Highway 1043
Greensburg, La. 70441

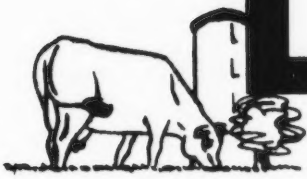

L S U

! W A N T E D !

DAIRY SCIENCE GRADUATES

Can you meet the challenge ?

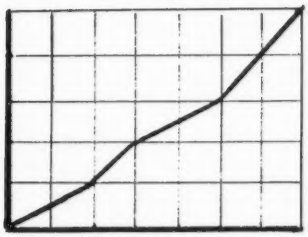

Population

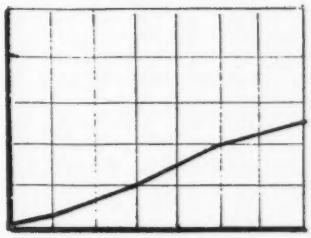

Food Production

WORLD POPULATION is expected to reach SIX BILLION by the year 2000 which is double the present THREE BILLION people on earth. World population is increasing presently at the rate of 3 percent per year, but WORLD FOOD PRODUCTION is being increased by only 1½ percent per year. What does all this mean to you? It means that more and more knowledge and skills will be necessary to obtain the utmost in food and fiber production. It means that more than ever agriculture will be recognized as a major contribution to man's welfare. It means that you are wanted in this expanding world-wide business of producing, processing and marketing food.

Anyone interested in learning more about the academic program at L S U should fill out the information requested below and mail to Dr. J. B. Frye, Jr., Head, Department of Dairy Science, Louisiana State University, Baton Rouge, La. 70803.

NAME_____ YEAR IN HIGH SCHOOL OR COLLEGE_____

MAILING ADDRESS_____

INDICATE YOUR PRESENT INTEREST BY NUMERICAL RANKING (rank in order-1, 2, 3, etc.):

Dairy Manufacturing: Science_____ Commercial_____ Management_____

Dairy Production: Science_____ Commercial_____ Management_____

WOULD YOU BE INTERESTED IN PART-TIME CAMPUS EMPLOYMENT?_____

HERD CLASSIFIED FOR THE FIRST TIME IN 1969

205 HEAD ABOVE THE LINE – 67 VG – 138 D

Represented In Our Herd - - -

30 Daughters By	GOLDEN GRANGE P. CORPORAL	7 VG–16 D
20 Daughters By	POND ACRE FARMS F. FLICKER	7 VG–10 D
17 Daughters By	PRAIRIE VIEW'S H. NOBLE	5 VG– 8 D
17 Daughters By	ROSEBUD FARM C. VERNON	4 VG–11 D
16 Daughters By	FAIRLAWN PAMELA'S WARRIOR	3 VG– 4 D
13 Daughters By	NYALA ERMINE'S BONANZA	4 VG– 8 D
13 Daughters By	LA GREEN GLEN HIGH	4 VG– 8 D
12 Daughters By	LA GREEN GIANT BONANZA	5 VG– 5 D
12 Daughters By	MULHOCAWAY BUTTERFAT DISPATCH	5 VG– 5 D
12 Daughters By	YELLOW CREEK S. TRAVELER	2 VG– 7 D
10 Daughters By	YELLOW CREEK NOBLE CHIEF	1 VG– 6 D
9 Daughters By	BURGER'S PLACE BILLY	3 VG– 5 D
8 Daughters By	NORGERT'S ROYAL NANCE	2 VG– 5 D
7 Daughters By	OLD HOMESTEAD IMPRINT	6 D
7 Daughters By	IDEAL'S PEARL KING	5 D
5 Daughters By	VALLEY OAKS SHEIK'S NITRO	1 VG– 3 D
5 Daughters By	I. C. ROSEWOOD ROYAL IRISHMAN	1 VG– 3 D

We are breeding several of our good cows to –

WOODACRES EMPORER . . . A PLUS MILK BULL . . . USDA Summary 5/69 . . . 219 daughters, 85 herds average 10738 lbs. milk, 505 lbs. fat, a Pred. Diff. of +345 lbs. MILK, +8 lbs. FAT for the daughters over their herdmates, 88% Repeatability, 100 classified average 84%.

WOODACRES MASTER CHIEF . . . . USDA Summary 5/69 . . . 168 daughters, 51 herds average 10460 lbs. milk, 497 lbs. fat, a Pred. Diff. of +456 lbs. milk, +17 lbs. fat for the daughters over their herdmates, 85% Repeatability, 71 classified average 83.5%.

We are also breeding to . . . LA GREEN MINA TRAVELER – Born Jan. 1, 1966

Sire: Yellow Creek S. Traveler, an AGCC GOLD STAR SIRE
Dam: La Green Mina Flash, 14660 — 633 — DHIA — 305 — 2x, a daughter of Fritzlyn Jeanette's Flash, GOLD STAR SIRE, USDA Summary 1/69 . . . 567 daughters, 206 herds average 10745 lbs. milk, 523 lbs. fat, a Pred. Diff. of +378 lbs. MILK, +27 lbs. FAT for the daughters over herdmates, 94% Repeatability, 473 classified average 85.1%, sire of more Excellent daughters than any other Guernsey sire (44).

LA GREEN PHIL DISPATCH – Born August 8, 1967. A son of **Mulhocaway Butterfat Dispatch**, GOLD STAR SIRE, USDA Proof 5/68 . . . 720 daughters, 328 herds average 10118 lbs. milk, 487 lbs. fat, a Pred. Diff. of +314 lbs. MILK, +26 lbs. FAT for the daughters over their herdmates, 95% Repeatability, 250 classified average 83.6%.
Dam: La Green Villa Flash (VG '69), a daughter of Fritzlyn Jeanette's Flash.

A Junior Herd Sire . . . A Son of Bonanza and out of a GOLD STAR DAM

MAGNOLIA NYALA MILESTONE – Born April 27, 1967

Sire: Nyala Ermine's Bonanza, GOLD STAR and AI GOLD STAR SIRE
Dam: Magnolia Ranger May, GOLD STAR DAM, 8 records that include 14370 — 758 — 9DHIR — 305 — 2x, 13310 — 621 — 10DHIR — 305 — 2x; 3 tested daughters that include Magnolia Flash May (VG), 18810 — 766 — 7DHIR — 305 — 2x, 17340 — 784 — 6DHIR — 300 — 2x; Magnolia Hornet's May (VG), 15740 — 806 — 5DHIR — 305 — 2x; Magnolia Fame's May (D), 13980 — 627 — Sr3DHIR — 305 — 2x. This is a strong female line. Three Class Leaders from this same line, Magnolia Billy's Maylene, 20570 — 854 — 2-5DHIR — 305 — 2x, 1st for milk, 1st for fat; Magnolia Billy's Maybelle, 16390 — 662 — 2-5DHIR — 305 — 2x, 9th for milk (twin sister to Maylene); Magnolia Bonanza Maybelle, 19050 — 832 — 3-2DHIR — 305 — 2x, 4th for milk.

Plan To Pay Us A Visit And See Our Herd

Stock Occasionally For Sale

The farm is located on U.S. Hwy 165, between Bastrop and Mer Rouge.

John S. and Ed Green, Owners
Tel. 281-2554

GREEN BROS. DAIRY, INC.
Bastrop, Louisiana 71220

A Royal Crown Was Junior And Grand Champion At The 1969 LSU Spring Junior Show

McKOWEN'S CROWN'S TEENA
Owned and shown by Tom McKowen.
1st Sr. Calf and Grand Champion, LSU Spring Junior Show.
A daughter of **McDonald Farms Royal Crown,** Gold Star Sire, and out of a daughter of Valley Oaks Sheiks Nitro.

We are breeding to top AI sires – bulls like –

McDONALD FARMS ROYAL CROWN
Sire of Tom's Champion

WOODACRES EMPORER

LYRENE MAY ROSE PRINCE

McDONALD FARMS R.L. DIVIDEND

All Are Plus Proved Sires With + Milk Pred. Differences

GREEN PASTURES PLANTATION

T. C. McKowen, Jr.
Route 2
Jackson, La. 70748
Tel. 654-2329

25 miles north of Baton Rouge on Hwy. 61, 8 miles south of Saint Francisville.

TWO HOME-BRED SIRES THAT HAVE CONTRIBUTED TO OUR HERD

From The "MIMI" Family . . .

TURMAN FARMS F. COMMANCHE
Born October 17, 1961

Sire: Henslee Farms V. Fame
GOLD STAR – AI GOLD STAR SIRE

Dam: Flinco Farms Prediction's Mimi
E '54 – VG '57 '59
15840–821–7yrs–365–2x
1st 2-Year-Old, Sr. & Gr. Ch., Miss., 1954.
She is also the dam of –
Turman's Farley's Mimi (VG)
***15394–*758–Sr2–365–2x**
15607–667–5yrs–305–?x

From The "COLLEEN" Family . . .

TURMAN FARMS BUTTERFAT PRINCE
Born August 27, 1963

Sire: Mulhocaway Butterfat Primate
GOLD STAR SIRE
Dam: Turman's Colleen (VG)
***17265–*839–Sr4–305–2x**
Next Dam: Langmeadow Coita (E 3 times – VG '59)
Sold in 1953 for $3,350.
13514–*837–Jr3HIR–365–2x
1st Produce, Mid-So., 1963.
5 tested daughters.

Ray E. Turman, Owner
Ed Looney, Herdsman

TURMAN FARMS
Horn Lake, Miss. 38637
Farm is on Hwy. 51, 7 miles north of Hernando.

TWO SONS BY "V. FAME" HAVE CONTRIBUTED MUCH TO OUR HERD AND BREEDING PROGRAM

GAYOSO VIEW FAME SHERIFF
Born October 12, 1959
Sire: Henslee Farms V. Fame, GOLD STAR – AI GOLD STAR SIRE
Dam: Flinco Sheriff's Fleda (VG)
12874–652–Sr3HIR–305–2x
12730–627–Sr4DHIR–305–2x
12900–560–6DHIR–305–2x
Sire: Caumsett Sheriff
Dam: Maxim's Hopeful Hawaiian Flash (E)
1st 4-Year-Old, Ark. State Show, 1946.

More "V. Fame" Blood

PLEASANT HILL FARMS F. DEPUTY
Born May 1, 1961
Sire: Henslee Farms V. Fame
A son of Western Glow Fame's Virtue (E 3 times), sold for $10,000, *15190 – 635 – Jr2 – 365 – 2x, 15370 – 763 – Sr4 – 365 – 2x. Dam of 1 Excellent daughter, 4 PR sons, 3 are GOLD STAR sires, 2 are also GOLD STAR AI sires.
A Strong Female Line
DEPUTY is out of a daughter of Bournedale Prince Pat, he by a grandson of Bournedale Princess Coronet, *18859 – *1019 – Jr4 – 365 – 3x.

We are breeding our Sheriff and Deputy daughters to – DA-BELLE FARMS CONSTABLES JACK, he by a son of Burger's Place Billy, GOLD STAR – AI GOLD STAR SIRE, and out of Da-Bell Farms Jill, one of our good cows; **DA-BELLE FARMS T. MACK,** a son of Corvilla's T. McDonald, a double McDonald Farms Jolly Tony and out of Walker Farms Miss Venture, a Very Good daughter of Walker Farms Mister Elvis.

We are breeding the heifers to a son of Gayoso View Top Command and to a son of Western Glow Darimost – both are GOLD STAR sires with a Plus Milk Pred. Difference.

Among the top cows in our herd are 2 daughters by Top Command – **Margendell T.C. Deborah, 8720 – 399 – DHIA – 341 days in milk, and Thomas Farm Mafa, 12150 – 546 – DHIA – 361 days in milk.**

We are also breeding to top AI sires – bulls like WESTERN GLOW DARIMOST, MAGNOLIA FLASH CORINTHIAN and APPLEBROOK FAME'S CORPORAL.

PLAN TO VISIT OUR HERD . . . From Memphis take Hwy. 78 southeast to Capleville, then south on Pleasant Hill Road — 5 miles to the farm.

Mrs. David B. Bridgforth
Tel: 895 - 2638 (office)
895 - 5218 (home)

DA-BELLE FARM
Route 1, Olive Branch, Mississippi 38654

A FOUNDATION SIRE – FULL BROTHER TO A LIEBERS TROPHY WINNER

WALKER FARMS PIPER NYMBO – Born November 20, 1952

A son of **Flying Horse Royal Piper** out of **Klondike Nymph** (VG 4 times), 13332 – 676 – AA – 3x, 3 summarized sons, 7 tested daughters.

Walker Farms Piper's Nimble (VG)
1965 Liebers Trophy Winner
Lifetime production, 171,783 lbs. milk, 8,716 lbs. fat, 4,486 days. 6 tested daughters.

NYMBO daughters and granddaughters have contributed much to our herd.

His Full Sister

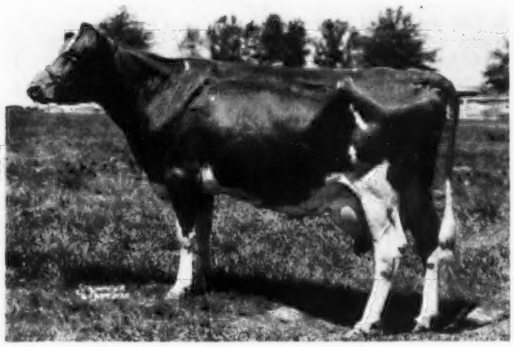

NOW IN SERVICE . . . HI-HILL FAME'S VALOR – Born December 11, 1960

Sire: **Henslee Farms V. Fame,** GOLD STAR – AI GOLD STAR SIRE

Dam: **Joanne's Foremost Elaine (VG),** 13 records include 11560 – 551 – Jr3HIR – 365 – 2x, 11290 – 469 – 11DHIR – 305 – 2x. 4 tested daughters include Elaine's Hi-Hill Patsy, 11010 – 460 – 8DHIR – 292 – 2x. Foremost Elaine is by Welcome In Chum's Valor.

We are also breeding to top AI sires.

FOR SALE . . . A Selection Of Bred And Open Heifers

William M. Morgan, Sr.
William M. Morgan, Jr.
Tel: 233-4488
Route 3, Box 290

HI-HILL FARM — Coldwater, Miss. 38618
11 miles east of Coldwater, State Hwy. 306, 15 miles southeast of Olive Branch, State Hwy. 305.

OUR HERD IS FOUNDED ON PROVED COLDSPRINGS BREEDING

Rich In The Blood Of Vallevue Butterfat Beauty And Dotty Of West Side Farm

HERD SIRES

COLDSPRING'S SPOTTER'S CAROL
Born April 17, 1960

A son of **Coldspring's Beauty's Dictator** (Beauty and Dotty), out of a daughter of Riegeldale Emory's Spotter.

NORGERT'S ETTA'S BILL
Born June 21, 1965

A son of **Norgert's Royal Nance,** GOLD STAR – AI GOLD STAR SIRE, and out of a daughter of Coldspring's Beauty's Dictator (Beauty and Dotty).

GAYOSO VIEW FAME'S COUNT
Born September 19, 1958

A son of **Henslee Farms V. Fame,** GOLD STAR – AI GOLD STAR SIRE, and out of **Hermitage View S. Countess** (VG 3 times), 10230 – 498 – 7DHIR – 273 – 2x.
COUNT is a full brother to Gayoso View Fame's Judy (VG), 16490 – 734 – 5DHIR – 305 – 2x.

We are also breeding to top AI sires – bulls like Nance and Billy.

Our herd now has 100 milking cows.

PLAN TO VISIT OUR HERD. STOCK FOR SALE.

J. T. Flippin
R. 2
Coldwater, Miss. 38618
Tel. 233-4416

ROLLING HILL FARM
8 miles east of Coldwater on Hwy. 306, turn south 1 mile on gravel road, east ¼ mile.

FOUNDATION SIRES

A V. Fame Out Of A Former Class Leader –

GAYOSO VIEW FAME'S MELBA
Born July 23, 1962

Sire: **Henslee Farms V. Fame, Gold Star — AI Gold Star Sire**

Dam: **Fairlawn Actor's Dairybelle (VG 4 times)**
***16223—*844—Jr4—365C—2x**

FAME'S MELBA is full brother to Gayoso View Fame's Dairymaid (E), top female in the 1967 Guernsey Sale at $4,800. Line-bred to Green Meadow Melba.

A Son Of An Excellent Cow –

WALKER FARM JONATHAN – Born May 11, 1964

A son of Walker Farms Jerry and out of Walker Farms Max Japon (E 3 times), 14500 — 590 — 8HIR — 305 — 2x.

A New Junior Herd Sire

WALKER FARMS TORANCE – Born March 8, 1968

Sire: **Pine Vista Rex ($4,000), a Top Command son out of Lyrene Emory's Myrtle (E 4 times), *21855 — *1170 — 5HIR — 305 — 2x**

Dam: **Walker Farms Emblem Teressa**
12710—574—3-7DHIR—296—2x
Sire: McDonald Farms Bright Emblem
Dam: Sonny Acres P. Thrush (VG)
13677—637—8HIR—305—2x
Line-bred to Douglaston Lady Augusta.

We are also breeding to top AI sires — bulls like Norgert's Royal Nance and Applebrook Fame's Corporal.

MILLER BROS. DAIRY . . . Tel: 233-4872
11 miles Northeast of Coldwater
R. #3, Coldwater, Mississippi 38618

We Got Our Start For The Foundation Of Our Present Herd In 1954

We selected 5 head in the Flinco Sale, and among those purchased was FLINCO GENERAL BREEZY, a daughter of Fairlawn Hornet's General. 90% of our present herd traces direct to BREEZY – a great cow family.

FOUNDATION SIRES AT CHAPMAN FARMS –

A son and a grandson of Caumsett Sheriff

CHAPMAN FARM JE JIM, born September 7, 1954. A son of **Flinco Farms Sheriff's Jett,** he by Caumsett Sheriff and out of Sunny Kenn Moonlight's Etta, 11294 – 595 – 6yrs – 365 – 3x, a daughter of Riegeldale Emory's Moonlight. JE JIM is out of a daughter of St. Albans Actor's Valiant Boy and from the "Beauty Spot" family.

CHAPMAN FARM SHERIFF'S DOR, born November 3, 1954. A son of **Caumsett Sheriff,** he by McDonald Farms Predictor, and out of St. Albans Grandee Honey Sweet (VG '51 '54), 10485 – 514 – Sr3 – 304 – 3x, full sister to St. Albans Grandee Honey, 14007 – 702 – 5yrs – 305 – 3x

NOW IN SERVICE – MAGNOLIA FLASH CORINTHIAN AND 3 OF HIS SONS, USDA Summary 1/69 . . . 59 daughters, 14 herds average 11356 lbs. milk, 513 lbs. fat, a Pred. Diff. of +833 lbs. milk, +35 lbs. fat for daughters over herdmates, Repeatability 61%, 53 classified average 83.4%.

CHAPMAN FARMS CORINTHIAN BILLY, born May 25, 1967)
CHAPMAN FARMS CORINTHIAN'S BUCK, born April 21, 1968) **From the "Breezy" family**

CHAPMAN FARMS CORINTH PRINCE, born January 14, 1967, a son of **Chapman Farms Lucy,** she by Je Jim, above, and out of Chapman Farms Linda, she by Sheriff's Dor, above.

E. F. Chapman, Owner
P.O. Box 10663
Jackson, Mississippi 39209

CHAPMAN FARM
R. 2, Magnolia, Miss. 39652

OUR BILLY DAUGHTERS ARE IN DEMAND

A Quailes Crest "Billy" Topped The Louisiana State Sale In 1968 And Again In 1969. In the last two sales we consigned 5 daughters of "Billy" that averaged $1,090 per head. In 1968 we sold 3 "Billy" granddaughters, by a son, QUAILES CREST BILLY'S ADMIRAL, that sold for an average of $600 each as bred heifers.

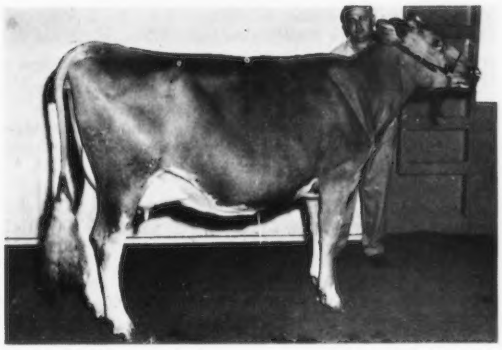

TOP OF THE 1968 LOUISIANA STATE SALE AT $2,050
◀ QUAILES CREST BILLY'S BONA
VG-89.5% as a 2-year-old
9482 – 4.5% – 431 – Sr2DHIR – 262 – 2x, still on test. Proj. at 12209M – 555F – ME – 305 – 2x. 1st 2-Year-Old, La. State Fair, Shreveport, 1968. Sr. & Gr. Ch., Open Show, LSU Spring Show, 1969. E straight across in udder.
Full sister to QUAILES CREST BILLY'S BUNKIE – top of the 1969 Louisiana State Sale at $1,100.
Both are owned by Kleinpeter Farms Dairy, Inc., Baton Rouge, La., and they are by "Billy" and out of a maternal sister to our Junior Herd Sire, Quailes Crest Billy's Admiral.

BILLY HAS DONE A GREAT JOB FOR US

We are also breeding to top AI sires. Add Quailes Crest–Billy Blood To Your Herd.

Mr. and Mrs. James R. Troutman
Mildred Q. Terry
Tel. McComb 684-3994

QUAILES CREST FARM
Fernwood, Mississippi 39635

CLEAR VIEW PRODUCTION IS UP

Last 2 Years Over 10,000 Pounds Of Milk

1967 118 Cows On DHIA Average 10221 Lbs. Milk, 464 Lbs. Fat

1968 124 Cows On DHIA Average 10258 Lbs. Milk, 474 Lbs. Fat

Our rolling herd average on DHIA is now about 10,400 lbs. milk on 120 cows.

We are breeding to top AI sires – bulls like . . .

MAGNOLIA FLASH CORINTHIAN – USDA Summary 1/69 . . . 59 daughters, 14 herds average 11356 lbs. milk, 513 lbs. fat, a Pred. Diff. of +833 lbs. milk, +35 lbs. fat, 61% Reliability, 53 classified average 83.4%.

WESTERN GLOW DARIMOST, GOLD STAR SIRE – USDA Summary 1/69 . . . 406 daughters, 128 herds average 10992 lbs. milk, 524 lbs. fat, a Pred. Diff. of +618 lbs. milk, +36 lbs. fat. 93% Reliability, 274 classified average 84.4%.

WOODACRES EMPORER – USDA Summary 1/69 . . . 186 daughters, 80 herds average 10664 lbs. milk, 501 lbs. fat, a Pred. Diff. of +439 lbs. milk, +11 lbs. fat, 88% Reliability, 95 classified average 84%.

ALL 3 ARE PLUS MILK BULLS

Now on lease to K. C. Hurt, Coldwater . . . **CLEARVIEWS NANCE SUPERIOR,** born February 25, 1966. A son of **Norgert's Royal Nance,** GOLD STAR – AI GOLD STAR SIRE, and out of **Clearviews Major Bess,** 11,000 lbs. milk as a first calf heifer on DHIA.

Roy Wooten
Tel. 233-4804
Robert Barham
Tel. 233-4757

GOLDEN GUERNSEY

CLEAR VIEW FARM
9 miles east of Coldwater
R. 3, Coldwater, Mississippi 38618

GREENLEAF GUERNSEYS LIKE TO WORK ! OUR PRODUCTION CONTINUES TO GO UP

Our herd is on DHIA, and our rolling herd average is 12363 lbs. milk, 581 lbs. fat.

We Are Breeding To Top A.I. Sires – Bulls With A Plus Milk Pred. Difference For Daughters Over Herdmates

WOODACRES EMPORER – USDA Summary 1/69 . . . 80 daughters, 16 herds average 10664 lbs. milk, 501 lbs. fat, a Pred. Diff. of +439 lbs. milk, +11 lbs. fat for the daughters over their herdmates, 88% Reliability, 95 classified average 84.0%.

HOUSLEY'S J. CHAMPION – USDA Summary 1/69 . . . 16 daughters average 14858 lbs. milk, 677 lbs. fat, an actual increase of +3,681 lbs. MILK, +169 lbs. FAT, a Pred. Diff. of +798 lbs. milk, +36 lbs. fat for the daughters over their herdmates, 21% Reliability, 17 classified average 85.8%.

NORGERT'S ROYAL NANCE – USDA Summary 5/68 . . . 978 daughters, 413 herds average 11258 lbs. milk, 505 lbs. fat, a Pred. Diff. of +797 lbs. milk, +15 lbs. fat for the daughters over herdmates, 96% Reliability, 571 classified average 83.8%.

Now On Lease –

CLEARVIEWS NANCE SUPERIOR – Born February 25, 1966

A son of **Norgert's Royal Nance,** Gold Star – AI Gold Star Sire, and out of **Clearviews Major Bess,** 11000 lbs. milk as a first calf heifer on DHIA.

We are also breeding to –**HO ETTES ROSE PRINCE GRANDEUR** – Born September 27, 1967

Sire: Lyrene May Rose Prince — USDA Summary 5/69 . . . 33 daughters, 7 herds average 12128 lbs. milk, 586 lbs. fat, a Pred. Diff. of +319 lbs. milk, +19 lbs. fat, for the daughters over their herdmates, 37% Repeatability, 31 classified average 86.4%.
Dam: Maurana Fames Glenda, 14450 — 713 — 4-8DHIR — 295 — 2x, a daughter of Henslee Farms V. Fame, Gold Star and AI Gold Star Sire, and out of a daughter of Mulhocaway Beauty Butterfat, Gold Star Sire.

Plan To Visit Our Herd

K. C. Hurt
Coldwater, Mississippi 38618
Tel. 233-4410

GOLDEN GUERNSEY

GREENLEAF FARM
2 miles west, ¼ mile south of
Tate County and DeSota, off Hwy. 305.

ARE YOU INTERESTED IN A CAREER IN DAIRY SCIENCE?

MAKE PLANS NOW TO ATTEND MISSISSIPPI STATE UNIVERSITY STATE COLLEGE, MISSISSIPPI

M.S.U.

While attending M.S.U. you will have an opportunity to work with the best. TOP DAIRY CATTLE IN ALL BREEDS. Why settle for less when you can have the best?

TAKE A LOOK AT WHAT HAS BEEN DONE WITH OUR REGISTERED GUERNSEYS

GOLD STAR GUERNSEY BREEDER RECOGNITION FOR THE THIRD CONSECUTIVE YEAR . . . 1968 PRODUCTION IS THE HIGHEST TO DATE

1966 . . . . 34 DHIR records average 12319 lbs. MILK, 580 lbs. FAT, ME–305–2x, 34 classified average 83.6%.

1967 . . . . 29 DHIR records average 13578 lbs. MILK, 649 lbs. FAT, ME–305–2x, 24 classified average 83.8%.

1968 . . . . 34 DHIR records average 14062 lbs. MILK, 657 lbs. FAT, ME–305–2x, 34 classified average 84.0%.

2ND HIGH HERD IN THE NATION FOR MILK PRODUCTION (30–50 records in average). 7TH HIGH HERD AMONG ALL HERDS ON OFFICIAL TEST FOR MILK AND FAT, REGARDLESS OF SIZE.

3 Class Leaders – Twin Sisters By Billy And Their Maternal Sister

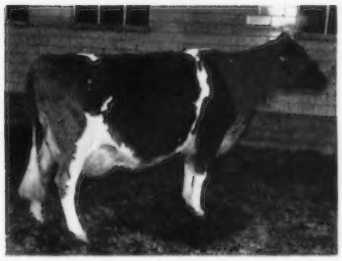

Magnolia Billy's Maylene
*20570–*854–2-5DHIR–305–2x
1st for milk, 1st for fat.
1968 State Production Leader for both milk and fat.

Magnolia Billy's Maybelle
*16390–662–2-5DHIR–305–2x
9th for milk

Magnolia Bonanza Maybelle
*19050–832–3-2DHIR–305–2x
Class Leader 4th for milk. Also State Production Leader for both milk and fat.
*17790–*774–2-2DHIR–305–2x
2nd milk, 8th fat when made.

Magnolia Billy's Maylene is winner of the F. T. Bedford, Nyala Farm Trophy, presented for the first time at the 1969 Annual Meeting of The American Guernsey Cattle Club. This is a perpetual trophy awarded to the highest record 2-year-old-305 days-2x-ME. Her record, when converted, is 23861 lbs. milk, 956 lbs. fat.

Other 1968 State Production Leaders

	MILK (Actual)	FAT	DIVISION	RANK
Magnolia Billy's Maydette	14890	703	2-6DHIR–305–2x	1st M, 1st F
Magnolia Nyala Eula	14320	785	3-7DHIR–305–2x	1st M, 1st F
Magnolia Bonanza May	15530	639	4-0DHIR–305–2x	1st M
Magnolia Flash May	18810	766	7-6DHIR–305–2x	1st M

Dr. H. J. Bearden, Head of Dairy Science Dept.
Drawer DD – Tel. 323-4321-Ext. 433

William H. McGee, Farm Supt.
Tel. 323-4140 (Farm Office)

MISSISSIPPI STATE UNIVERSITY

State College, Mississippi 39762

Fairview Guernsey Farm

Our Herd Is Being Built On The Blood Of Top A.I. Sires

Bulls like –

HOUSLEY'S J. CHAMPION

USDA Summary 1/69 . . . 16 daughters average 14858 lbs. MILK, 677 lbs. FAT, an actual difference of +3,681 lbs. MILK, +169 lbs. FAT, a Pred. Diff. of +798 lbs. MILK, +36 lbs. FAT for the daughters over herdmates, 21% Repeatability, 17 classified average 85.8%. **CHAMPION is sire of the All-American 2-Year-Old in 1967 and again in 1968.**

MAGNOLIA FLASH CORINTHIAN

USDA Summary 1/69 . . . 59 daughters, 14 herds average 11356 lbs. MILK, 513 lbs. FAT, an actual difference of +1,279 lbs. MILK, +55 lbs. FAT, a Pred. Diff. of +833 lbs. MILK, +35 lbs. FAT, 61% Repeatability, 53 classified average 83.4%.

We are milking about 72 Guernseys, and the herd is on DHIA test.

W. C. Walker
Route 2, Box 230
Coldwater, Miss. 38618
Tel. Independence 233-4636

FAIRVIEW GUERNSEY FARM
2¼ miles south of Independence on Hwy. 305.

OUR HERD IS RICH IN "V. FAME" BLOOD

HERD SIRES AT GREEN VALLEY FARM

Thompson's Butterfat Fame
Born April 8, 1961

A son of Henslee Farms V. Fame, GOLD STAR – AI GOLD STAR SIRE, out of a daughter of Rosewood Royal Butterfat, a son of Foremost Quantity's Royal, GOLD STAR SIRE, and out of Isle of View Butterfat Queen (VG 5 times), GOLD STAR DAM, 7 records, all over 13,300 lbs. milk, 15425 – 729 – 6yrs – 365C – 2x, 14229 – 683 – 13HIR – 305 – 2x, 5 tested daughters, 1 E – 2 VG – 2 D.

Moorelawn B. Romulus
Born August 21, 1963

A son of Burger's Place Billy, GOLD STAR – AI GOLD STAR SIRE, out of a daughter of Henslee Farms V. Fame.

We are also breeding to top AI sires – bulls like MAGNOLIA FLASH CORINTHIAN, BURGER'S PLACE BILLY, WOODACRES EMPORER.

Robert P. Thompson
Box 339, R. 1
Senatobia, Miss. 38668
Tel. 601–562-8362

GREEN VALLEY FARM
2 miles east of Senatobia on Hwy. 4 to Newtown, right to farm ½ mile.

OUR HERD IS RICH IN "V. FAME" BLOOD

Three Sons Of Henslee Farms V. Fame, Gold Star – AI Gold Star Sire – One A Full Brother To Gayoso View Fame's Debby (E 5 times), *23354 – 874 – 6HIR – 305 – 2x, Twice A National Grand Champion, Twice an All-American – Have Been Used In Our Herd.

We Are Breeding Our Daughters By These Bulls To Top AI Bulls

Western Glow Darimost, AI GOLD STAR SIRE. USDA Summary 1/69 . . . 406 records, 128 herds average 10992 lbs. milk, 524 lbs. fat, a Pred. Diff. of +618 lbs. milk, +36 lbs. fat, 93% Reliability, 274 classified average 84.4%.

WOODACRES EMPORER . . . USDA Summary 1/69 . . . 186 daughters, 80 herds average 10664 lbs. milk, 501 lbs. fat, a Pred. Diff. of +439 lbs. milk, +11 lbs. fat, 88% Reliability, 95 classified average 84%.

And To Our Full Brother To "J. Champion" –

HOUSLEY'S J. BOBO – Born October 17, 1962

His Dam

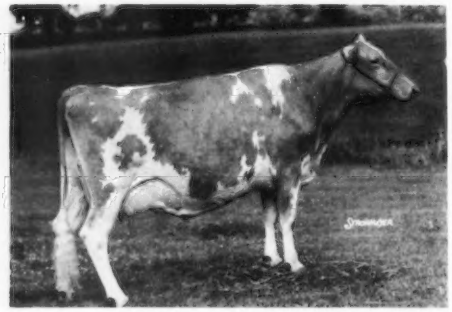

Housley's B.B. Bubbles (E)
*15784–*1018–Jr2HIR–365–2x
14760–849–7DHIR–305–2x
1st 2-Year-Old, Tenn., 1960

Our sire – HOUSLEY'S J. BOBO – is a full brother to Housley's J. Bimbo at Tri-State Breeders' Co-op., Westby, Wis., and to Housley's J. Champion at ABS, Inc., DeForest, Wis.

"J. Champion," the full brother to our "J. Bobo," has a USDA daughter–herdmate comparison, 1/69 . . . 16 daughters, 18 records, 1 herd average 14858 lbs. milk, 677 lbs. fat, an actual difference of +3,681 lbs. milk, +169 lbs. fat, a Pred. Diff. of +798 lbs. milk, +36 lbs. fat, Repeatability 21%, 17 classified average 85.8%.

David R. Bridgforth
Tel. 895-2262
Barry W. Bridgforth
Tel. 895-2690

PLEASANT HILL DAIRY
Box 462, Olive Branch, Miss. 38654
South on Int. 55 to Nesbit Exit, 7 miles east on Pleasant Hill Road.

OUR HERD IS RICH IN "FLASH CORINTHIAN" BLOOD

A Foundation Sire . . . MAGNOLIA FLASH CORINTHIAN

Latest USDA Summary 1/69 . . . 59 daughters, 14 herds average 11356 lbs. milk, 513 lbs. fat, Pred. Diff. +833 lbs. MILK, +35 lbs. FAT for the daughters over their herdmates, 61% Repeatability, 53 classified average 83.4%.

In our first classification we had 78 HEAD . . . 1 EXCELLENT – 35 VERY GOOD – 33 DESIRABLE. 34 head were by FLASH CORINTHIAN, and all classified above the line, 15 VG – 19 D.

PRODUCTION CONTINUES TO GO UP AT CUS GEE

1968 Production . . . 72 DHIR records average 11224 lbs. milk, 4.5%, 502 lbs. fat, ME–305–2x.

1969 Production . . . During the first 3 months we finished 21 DHIR records that averaged 12927 lbs. milk, 4.4%, 563 lbs. fat, ME–305–2x.

A Few Of Our 1968–1969 Records – ACTUAL PRODUCTION

	MILK	FAT	DIVISION
Sunny Land L Pet (VG)	15030	595	9-10DHIR–305–2x
Sunny Land Max Nadine (VG)	15140	691	9-1DHIR–305–2x
Sunny Land L. Jemima (D)	13860	649	7-3DHIR–305–2x
Sunny Land FH M.C. Phyllis (VG)	13360	595	6-4DHIR–305–2x
Sunny Land L. Paula (D)	14570	623	6-0DHIR–305–2x
Sunny Land Flash's Nettie (VG)	14470	611	6-1DHIR–305–2x
Sunny Land Flash's Selena (D)	14600	724	6-0DHIR–305–2x
Sunny Land Fame's Carla (VG)	14420	635	5-11DHIR–305–2x
Sunny Land Flash's Ruth (VG)	13050	553	4-11DHIR–305–2x
Sunny Land M.B.B. Ginny (D)	13680	635	4-11DHIR–305–2x
Sunny Land J.B. Vanya (VG)	14600	678	4-7DHIR–305–2x
Sunny Land Flash's Clare (VG)	13260	596	3-0DHIR–305–2x
Sunny Land Bonanza's Viola (E)	14230	557	3-8DHIR–284–2x
Sunny Land Flash's Vida (VG)	12500	496	2-9DHIR–305–2x
Sunny Land FFS Polly (D)	13340	566	8-0DHIR–305–2x
Sunny Land S. Goldie	15520	748	7-4DHIR–305–2x
Sunny Land Flash's Evelyn (D)	16290	716	6-4DHIR–305–2x
Sunny Land Fame's Juliet (VG)	16260	659	6-5DHIR–305–2x
Sunny Land Fame's Susan (VG)	16450	750	6-3DHIR–305–2x
Sunny Land J.B. Selma (VG)	14090	664	4-7DHIR–305–2x
Sunny Land Flash's Rosy (D)	11290	474	2-2DHIR–305–2x

We plan to breed to FLASH CORINTHIAN whenever possible, and we are also using – WESTERN GLOW DARIMOST, FRANCHESTER CECILIA's BONANZA, APPLEBROOK FAME'S CORPORAL and HOUSLEY'S J. CHAMPION.

PLAN TO VISIT OUR HERD WHENEVER YOU ARE IN THE AREA

William H. McGee
Tel. 323-5202 (Home)
323-4140 (Office)

Edward W. Custer
Tel. 323-5047 (Home)

CUS GEE GUERNSEY FARM

Turn south at Holiday Inn on Montgomery Extension, farm 2.7 miles on right.
Box 559, State College, Mississippi 39762

SONS OF FOND GAY DUCHESS

ONE AT ABS

A Double FLASH

WALKER FARMS GRAND DUKE

Born August 17, 1966

Sire **Western Glow Darimost**
GOLD STAR – AI GOLD STAR SIRE
USDA Summary 1/69 . . . 406 daughters, 128 herds average 10992 lbs. milk, 524 lbs. fat, Pred. Diff. +618 lbs. milk, +36 lbs. fat for daughters over herdmates, Repeatability 93%, 274 classified average 84.4%.

ONE AT CURTISS

VIRTUE and DUCHESS Families + FLASH

WALKER FARMS GAY REBEL

Born September 13, 1967

Sire: **Gayoso View Top Command**
GOLD STAR – AI GOLD STAR SIRE
USDA Summary 9/68 . . . 1357 daughters, 534 herds average 10678 lbs. milk, 471 lbs. fat, Pred. Diff. +927 lbs. milk, +13 lbs. fat for daughters over herdmates, Repeatability 98%, 562 classified average 83.9%.

Dam Of Both Bulls

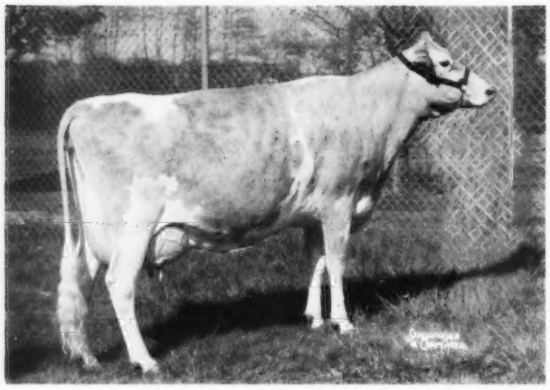

◀ **WESTERN GLOW FOND GAY DUCHESS**
Excellent 4 times–94%
Sold in 1966 for $18,500.
13296–645–Jr2HIR–305–2x
15091–825–Jr3HIR–365–2x
*17305–*958–Jr4HIR–305–2x
10937–656–5HIR–305–2x
14345–734–6HIR–305–2x
17180–916–7DHIR–305–2x
Senior and Grand Champion, Champion Best Uddered, National, 1964. ALL-AMERICAN 4-Year-Old, 1963, Aged Cow, 1964.

FLASH and the DUCHESS Family.

PINE VISTA REX . . . AT LABC, INC. A Paternal Brother To "GAY REBEL," Both Are Sired By **"TOP COMMAND."**

His Dam

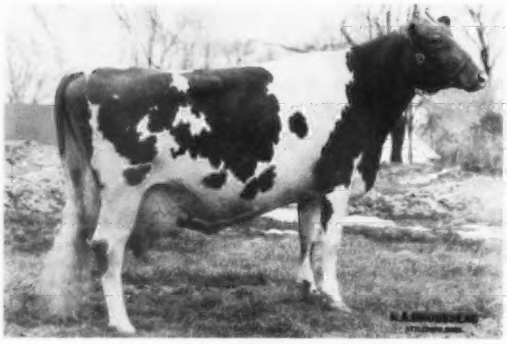

Lyrene Emory's Myrtle (E 4 times)
6 records include *21855 – *1170 – 5HIR – 305 – 2x, 15070 – 754 – 6DHIR – 305 – 2x. Due July 10 to Burger's Place Billy. Two daughters in the herd. One Excellent daughter at Lyrene, one son, Pine Vista Rex, in service at LABC. Sire: **Lyrene King's Emory,** GOLD STAR SIRE. Dam: **Lyrene Favorite Myra,** GOLD STAR DAM.

Rex's And Gay Rebel's Sire's Dam

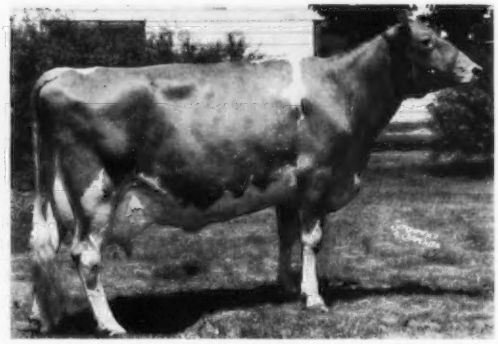

Western Glow Fame's Virtue (E 3 times), GOLD STAR DAM. Sold in 1959 for $10,000. *15190 – 635 – Jr2 – 365 – 2x, 15370 – 763 – Sr4 – 365C – 2x, 14427 – 712 – 5yrs – 304 – 2x. Dam of **Henslee Farms Fame's Melinda** (E 3 times), 13590 – 579 – Sr3DHIR – 305 – 2x, and 4 sons – **Gayoso View Top Command, Henslee Farms V. Fame, Henslee Farms Viscount,** all GOLD STAR, and **Gayoso View Golden Fame.**

We are breeding to these 3 sires.

We have a really top bull calf –WALKER FARMS CROWN PRINCE, born August 31, 1968. A son of "GRAND DUKE" out of Ansmil D. Crystal, a really outstanding daughter of McDonald Farms R.L. Dividend that is predicted to make 15,000 lbs. milk.

Telephone L. J. Lane 601—686-7763 -- Jimmy Walker 601—686-7122 — J. K. Lane 601—686-4949 — Office 601—686-7221

WALKER FARMS

In the Heart of the Mississippi Delta two miles
STONEVILLE

BREEDERS' REGISTERED GUERNSEYS

Northwest Junction U.S. Highways 61 and 82
MISSISSIPPI

38776

TWO HOME-BRED SIRES WITH A PLUS MILK PREDICTED DIFFERENCE ARE DOING A TOP JOB FOR US AT WALKER FARMS

WALKER FARMS ZEUS

Born November 4, 1959

USDA Summary 5/68 . . . 18 daughters, 1 herd average 8844 lbs. milk, 419 lbs. fat, a Pred. Diff. of +10 lbs. milk for daughters over herdmates, Repeatability 22%, 22 classified average 85.2%.

Sire: Hanes' Robert Dicks

His Dam

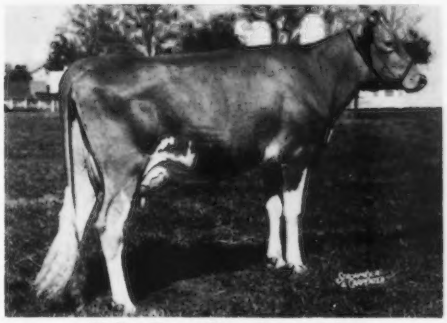

Walker Farms Piper Zinnia (E '57)
12679 – 700 – Sr3 – 365 – 3x, 13704 – 733 – 5yrs – 365 – 3x, 12838 – 626 – 7HIR – 305 – 2x, 12594 – 689 – 8HIR – 305 – 2x. A "Royal Piper" out of our St. Albans Glamour's Zetta Family.

WALKER FARMS JERRY

Born January 22, 1961

USDA Summary 5/68 . . . 18 daughters, 2 herds average 9986 lbs. milk, 470 lbs. fat, a Pred. Diff. of +406 lbs. milk, +17 lbs. fat, for daughters over their herdmates, Repeatability 25%, 13 classified average 83.3%.

Sire: Langmeadow Magar
GOLD STAR SIRE

Dam: Walker Farms Curt Justine (VG)
*13091–605–Jr3HIR–305–3x
13192–697–5HIR–305–2x
A daughter of Curtiss Candy Sir Curtiss (the Pansy's Patsy of Meadow Lane, E, GOLD STAR DAM) family and out of a "Royal Piper" daughter.

"JERRY" is a maternal brother to Walker Farms Tony Joelyn (E '64).

TWO SONS OF BURGER'S PLACE BILLY, GOLD STAR – AI GOLD STAR SIRE

WALKER FARMS BILLY'S FREEDOM

Born January 1, 1965
The Fairlie Family

Dam: Walker Farms J.C. Frances (VG)
*12187–*570–Jr2HIR–305–3x
12291–557–7HIR–305–2x
12251–582–8HIR–305–2x

His Dam's Dam

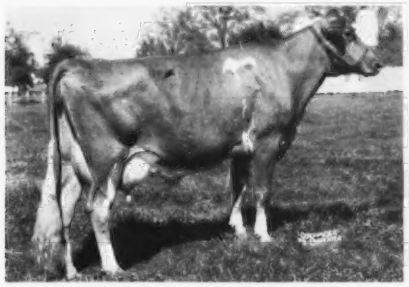

Walker Farms Piper Fairy (VG)
1st 3-Year-Old, 1st 4-Year-Old, Miss., 1953, 1954. 9 records include 14007 – 780 – Sr4 – 365 – 3x. A daughter of Royal Piper out of Walker Farms Majesty's Fairlie (E '53 '56), 1st Aged Cow, Sr. & Gr. Ch., N.C., 1954, 1955, ARE, 1955, 13627 – 713 – 9yrs – 365 – 3x, sold to Bayville in 1951 for $2,050.

McDONALD FARMS B. INVINCIBLE

A Billy from the Excellent, GOLD STAR, Ideal Nova Family.

Billy is from the same female line as McDonald Farms Jolly Tony – he sire of our JAKE bull (see below). Tony was used in our herd and left his imprint on it.

His Dam

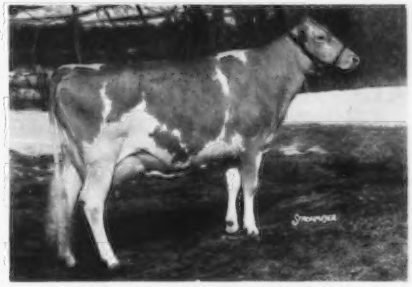

McDonald Farms R.L. Ariel (VG)
13310–712–Sr3DHIR–305–2x
13170–660–5DHIR–305–2x
Full sister to McDonald Farms R.L. Wonder Girl (E), she dam of McDonald Farms Royal Crown, GOLD STAR SIRE, in service at Atlantic Breeders Co-op.

A JOLLY TONY SON FROM OUR JANETTE FAMILY . . . WALKER FARMS TONY JAKE – Born September 27, 1962. Sire: **McDonald Farms Jolly Tony,** a Plus Milk Pred. Difference. Dam: **Walker Farms Max Japon** (E 3 times). 1st 4-Year-Old, Texas, 1956, 1st Aged Cow, Sr. & Gr. Ch., Mid-So., 1957, 1st Aged Cow, Ark., 1958. 14812 – 648 – Jr3 – 365 – 3x. A daughter of Hanes' Robert Dicks from the Stoneville M.F. Janette family.

PLAN TO VISIT OUR FARM – TOP BULL CALVES AVAILABLE

Telephone L. J. Lane 601—686-7763 -- Jimmy Walker 601—686-7122 — J. K. Lane 601—686-4949 — Office 601—686-7221

GOLDEN GUERNSEY

WALKER FARMS

In the Heart of the Mississippi Delta two miles
STONEVILLE

BREEDERS' REGISTERED GUERNSEYS

Northwest Junction U.S. Highways 61 and 82
MISSISSIPPI

38776

Gaylord Guernsey Farms

OUR HERD IS RICH IN THE BLOOD OF OUR PROVED TWILIGHT FAMILY

4 Sires That Trace Direct To This Family Have Been In Service IN OUR HERD

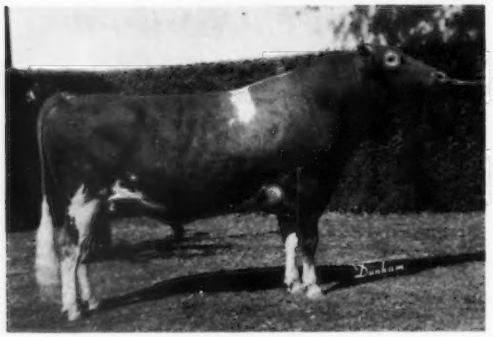

GAYLORD TYCOON'S TRIBUTE
Born May 28, 1957

Sire: Ideal's Standbest Tycoon
A son of Ideal's Standbest out of Ideal's Tilda, 20621 – *1127 – 5yrs – 365 – 3x, she also dam of Ideal's Main Stay's Tinkle, *16319 – *1037 – Sr4 – 305 – 2x.

Dam: Gaylord's Levity's Thistle
12198–548–Jr2–365–3x
12108–540–5yrs–365–3x

Next Dam: Yellow Creek King's Twilight (VG)
12648–624–Jr2–365–3x
16360–823–Sr4–365–3x
Dam of 7 tested daughters.

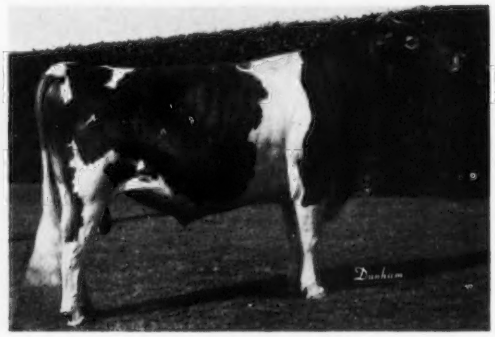

GAYLORD FAME'S TED
Born April 7, 1962

1st Aged Bull, Senior and Grand Champion, Ozark Empire, Iowa, Minnesota, Nebraska, Mid-America, Kansas, Oklahoma, Tulsa, Texas, 1965. Honorable Mention ALL-AMERICAN Aged Bull, 1965.

USDA Summary 1/69 . . . 10 daughters, 2 herds average 9641 – 397, a Pred. Diff. of +388 lbs. milk, +10 lbs. fat for the daughters over their herdmates, 21% Repeatability.

Sire: Henslee Farms V. Fame
GOLD STAR – AI GOLD STAR SIRE

Dam: Gaylord's K.M. Twilight
15155–626–Jr3–365–3x
11660–494–7yrs–305–3x
16790–746–8yrs–365–3x
13072–557–9yrs–305–2x
11397–446–12yrs–305–2x
Maternal sister to Gaylord's Levity's Thistle (dam of Tycoon's Tribute – opposite).

MORE TWILIGHT FAMILY . . . Maternal Brothers

One By Jolly Val . . . GAYLORD VAL'S TALISMAN – Born January 2, 1965.

Sire: McDonald Farms Jolly Val, GOLD STAR SIRE . . . **we have about 30 Jolly Val daughters in our herd. This bull has worked well in our herd.**

One By V. Fame . . . GAYLORD FAME'S TOMMY – Born July 2, 1962.

Sire: Henslee Farms V. Fame, GOLD STAR – AI GOLD STAR SIRE. He is also the sire of Gaylord Fame's Ted (pictured above).

Both TALISMAN and TOMMY were Honorable Mention All-American.

Dam Of Both TALISMAN And TOMMY
Gaylord Forward's Totsy

A daughter of Gaylord's K.M. Twilight, she dam of Fame's Ted (above).

Totsy's Records:
14520–657–Jr2–365–3x
11545–520–Jr3–305–2x
10655–455–Sr4–305–2x
10934–494–5yrs–305–2x
10511–468–6yrs–305–2x
12180–481–9DHIR–305–2x
10150–458–11DHIR–305–2x

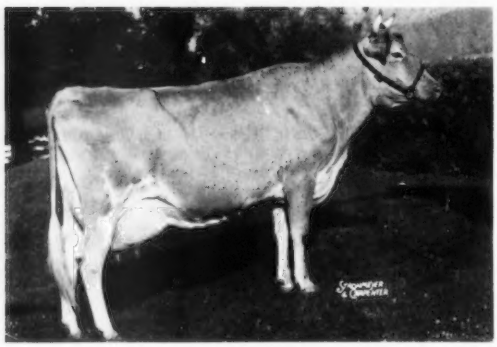

ALL 4 BULLS TRACE DIRECT TO OUR YELLOW CREEK KING'S TWILIGHT FAMILY

Full Sister To Twilight

← **Yellow Creek King's Bea (VG 3 times)**
GOLD STAR DAM
13403–*755–Sr3–305C–2x
14075–*812–5yrs–305C–2x
4 summarized sons, 3 are GOLD STAR. 3 tested daughters, all VG, 2 were Class Leaders.

Our herd is rich in this TWILIGHT blood through daughters of these sires.

PLAN TO VISIT THE HERD — You Are Always Welcome

The farm is located north on May Ave. to Britton, then west 2 miles to farm. Telephone Victor 3 - 0095.

GAYLORD GUERNSEY FARMS **Box 1618 — Oklahoma City, Oklahoma 73101**

E. K. GAYLORD, Owner BERNIE MARTIN, Mgr. T.B. and Bang's Accredited

Gaylord Guernsey Farms

A CHAMPION SON OUT OF THE EXCELLENT – GOLD STAR – PAULINE FAMILY HAS LEFT HIS MARK ON OUR HERD

A Foundation Sire . . . HOMINY HILL PRIVATE
Born April 27, 1958

USDA Summary 5/68 . . . 34 daughters, 2 herds average 8657 lbs. milk, 354 lbs. fat, a Pred. Diff. of +120 lbs. milk for the daughters over their herdmates, 27% Repeatability.

Sire: Hominy Hill Champion, GOLD STAR SIRE

His Dam

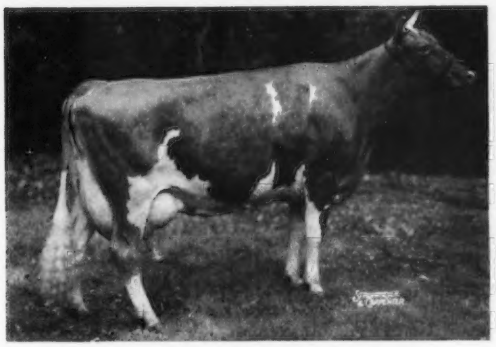

Hominy Hill R.K. Patricia (VG 4 times)
14712–742–Jr2–365–3x
*15840–*861–Sr3–365–2x
13471–710–5yrs–305–2x
13523–682–6yrs–305–2x
14323–731–7yrs–305–2x
12659–631–8yrs–305–2x
13408–702–9yrs–305–2x
15748–768–10yrs–305–2x
1 summarized son, 2 tested daughters.

His Dam's Dam

Playhaven Pauline (E '50)
GOLD STAR DAM
13508–636–Sr4–305C–2x
17024–799–10yrs–365–3x
14875–704–16yrs–305C–2x
16007–819–17yrs–365–2x
2 PR sons, 7 tested daughters, 2 were Class Leaders.

A Private daughter, GAYLORD'S H.H. BABS, is a New Mexico State Production Leader for Milk for Price-Black Farms, Inc., Arrey, with 14620 lbs. milk, 533 lbs. fat, 3-8DHIR – 300 days – 2x, 16082 lbs. milk, 564 lbs. fat, ME – 305 – 2x.

We are also breeding to a few top AI sires – We have in our herd daughters by Norgert's Royal Nance, GOLD STAR – AI GOLD STAR SIRE, Nyala Ermine's Bonanza, GOLD STAR – AI GOLD STAR SIRE, and McDonald Farms Jolly Val, GOLD STAR SIRE.

We Are Breeding A Few To This Sire

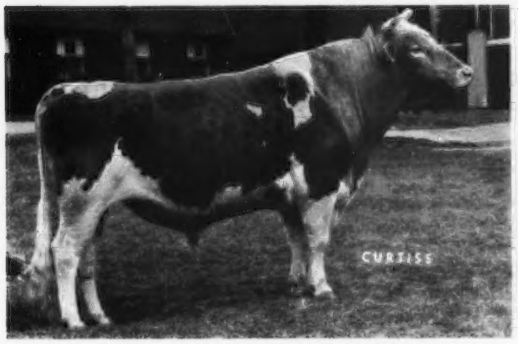

ROSEWOOD NONA'S AMBASSADOR
USDA Summary 1/69 . . . 14 daughters, 6 herds average 12482 lbs. milk, 598 lbs. fat, a Pred. Diff. of +237 lbs. milk, +11 lbs. fat for the daughters over their herdmates, 36% Repeatability, 10 classified average 86.2%.

A Jolly Val

GAYLORD VAL'S TREVA
Shown by Blaine Martin
1st Cow 3 Years and Under 4, Senior and Grand Champion, Oklahoma State Fair, Junior Guernsey Show.
9780–490–2-6DHIR–305–2x
10953–529–ME–305–2x
The Jolly Val daughters in our herd are the right kind.

PLAN TO VISIT THE HERD — You Are Always Welcome

The farm is located north on May Ave. to Britton, then west 2 miles to farm. Telephone Victor 3 - 0095.

GAYLORD GUERNSEY FARMS **Box 1618 — Oklahoma City, Oklahoma 73101**

E. K. GAYLORD, Owner BERNIE MARTIN, Mgr. T.B. and Bang's Accredited

OUR HERD IS STRONG IN THE BLOOD OF THIS GREAT ALL-AMERICAN . . . OVER 100 DAUGHTERS IN OUR HERD

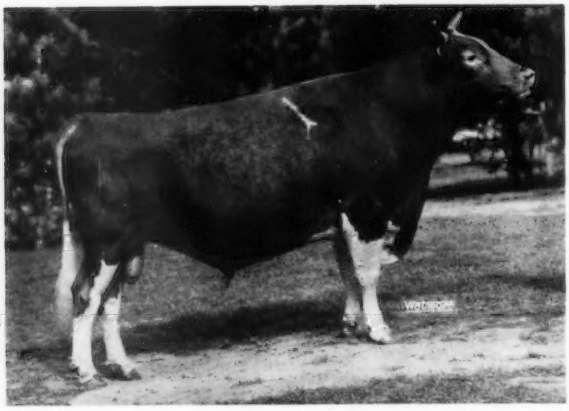

MUNGLE'S SABIAN SATURN 553653

All-American Aged Bull, 1963, 1964. Res. All-American Aged Bull at 9 years of age, 1968.

His Proof Continues To Go UP – USDA Summary 1/68 . . . 52 daughters, 3 herds average 11034 lbs. MILK, 455 lbs. FAT, Pred. Diff. +390 lbs. MILK, +15 lbs. FAT, 29% Repeatability, 30 classified average 83.6%. **SILVER STAR SIRE**

USDA Summary 5/69 . . . 64 daughters, 3 herds average 11303 lbs. MILK, 474 lbs. FAT, Pred. Diff. of +430 lbs. MILK, +17 lbs. FAT for the daughters over their herdmates, 30% Repeatability, 30 classified average 83.6%.

A Daughter

Mungle's Sabo Hildgard (VG)
8380–393–Jr2DHIR–305–2x
11010–524–Jr3DHIR–305–2x

1st prize 4-Year-Old, Gr. Ch., Sooner State Dairy Show, 1st and Res. Gr. Ch., Tulsa State Fair and State Fair of Oklahoma, 1st at Mid-America and Kansas State Fair, 5th at the National Guernsey Show, 1968.

A Daughter

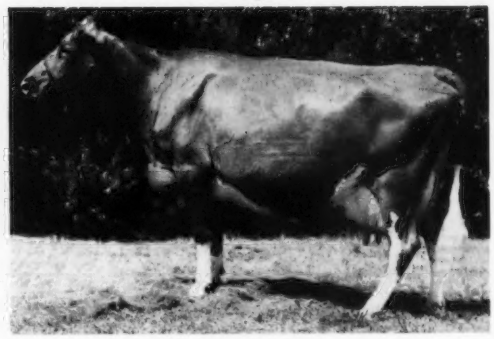

Mungle's Sabo Hilda (VG)
7230–318–Jr2DHIR–269–2x
10100–424–Jr3DHIR–305–2x
12900–625–Jr4DHIR–305–2x

7/8 sister to Hildgard. Both are by Saturn. Hildgard is out of Mungle's J.C. Hilda, she a daughter of Mungle's A.J. Hilda, the dam of Sabo Hilda.

A Daughter

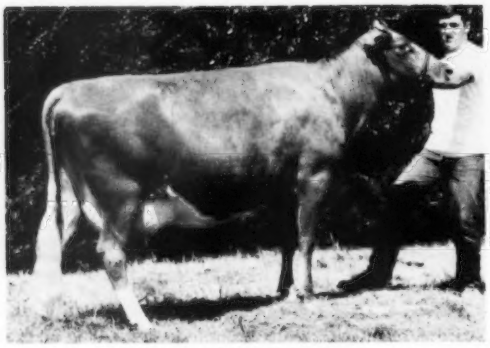

Mungle's Sabo Daisy (D)
10430–376–Jr2DHIR–305–2x
11270–474–Jr3DHIR–305–2x
12160–523–Sr4DHIR–305–2x

A Daughter

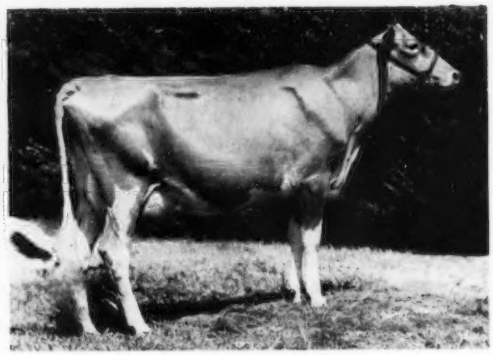

Mungle's Sabo Carole
10570–485–1-10DHIR–266–2x
12950–656–2-11DHIR–299–2x

Plan To Visit Our Herd . . . See The Saturn Daughters

J. Jene Mungle
The "Country Boy"

MUNGLE'S GUERNSEY FARM
Atoka, Oklahoma 74525

The More You See Of The SATURN Daughters The Better You Like Them – They Like To Work!

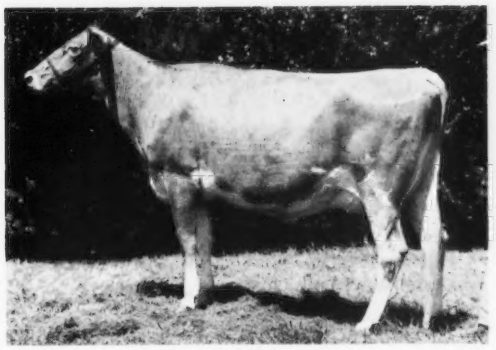

Mungle's Sabo Bonnet
9830–439–Sr2DHIR–305–2x

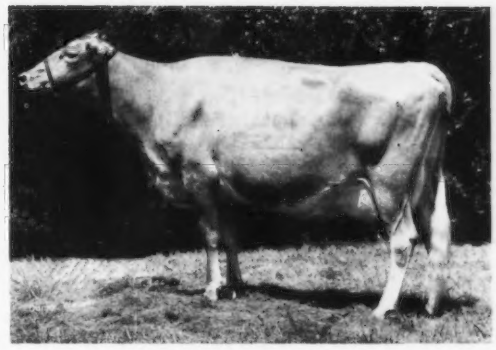

Mungle's Sabo Luella (VG)
9710–400–Jr2DHIR–305–2x
12650–551–Jr3DHIR–305–2x
Dam of MUNGLE'S IODINE'S CHAMPION (see below).

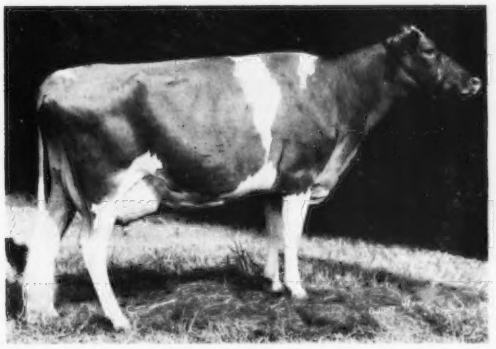

Mungle's Sabo Maid (VG)
8940–372–Jr2DHIR–305–2x
14440–638–Sr3DHIR–305–2x
15080–659–Sr4DHIR–305–2x

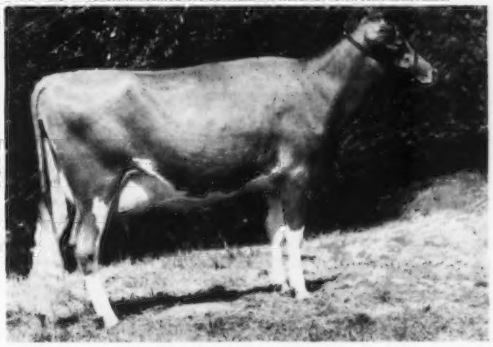

Mungle's Sabo Nellie
10040–447–1-11DHIR–299–2x
10700–467–3-0DHIR–305–2x

TWO SATURN SONS –

MUNGLE'S SABO SONNY – Born July 30, 1967. 1st Bull Calf, Junior Champion, Oklahoma State Fair, Tulsa, 1968, 10th at the National. SONNY is a full brother to Mungle's Sabo Bonitta, 11650 – 504 – Jr2DHIR – 305 – 2x, 13580 – 587 – Jr3DHIR – 305 – 2x. Dam: **Mungle's Butterfat Bonnie,** 12870 – 489 – 5DHIR – 305 – 2x, a daughter of Pre-eminent Butterfat Ace.

MUNGLE'S SABO APOLLO – Born October 21, 1967. A double **Bluff View Sabian.** Dam: **Mungle's Sabian Maid** (VG twice), 14440 – 603 – 7DHIR – 305 – 2x, 4 other records over 10,000 lbs. milk.

A SATURN GRANDSON –

MUNGLE'S IODINE'S CHAMPION – Born December 13, 1967

Sire: Wasson's Iodine's Nugget, owned jointly with H. J. Wasson, Conway, Arkansas. A son of Franchester Cecilia's Nugget, full brother to Franchester Cecilia's Bonanza, GOLD STAR — AI GOLD STAR SIRE **(the Ermine and Glengeran Leader's Cecilia families).** Iodine's Nugget is out of Friendship C.H.B. Iodine (E 3 times), 14310 — 661 — 5DHIR — 305 — 2x, 14058 — 621 — 6HIR — 305 — 2x, 3 times Sr. & Gr. Ch., Arkansas State Fair.

Dam: Mungle's Sabo Luella (pictured above). A daughter of Mungle's Sabian Saturn (see opposite page), and out of Mungle's Luella, 9610 — 434 — Sr2DHIR — 305 — 2x, 1st 3-Year-Old, Iowa, Kansas, Nebraska, Oklahoma, 1962, Sr. & Gr. Ch., Iowa, Res. Gr. Ch., Kansas, Oklahoma, 1962, 1st 4-Year-Old, Kansas, Oklahoma, 1963, Sr. & Gr. Ch., Kansas, Res. Gr. Ch., Oklahoma, 1963, 1st Aged Cow, Kansas, Oklahoma, Sr. & Gr. Ch., Kansas, 1964. Luella and her maternal brother, Saturn, made up the first prize Produce of Bluff View Pat's Luella, at Kansas, Nebraska, Oklahoma, Texas, 1962, 3rd at the National, 1962, 1st Produce, Kansas, Oklahoma, 1963, 1st Produce, Kansas, 2nd at the National, 1st, Oklahoma, 1964.

Plan To Visit Our Herd . . . See The Saturn Daughters

J. Jene Mungle
The "Country Boy"

MUNGLE'S GUERNSEY FARM
Atoka, Oklahoma 74525

GONTERMAN GUERNSEYS COMBINE PRODUCTION AND TYPE

1968 PRODUCTION . . . 39 DHIR records average 11147 lbs. milk, 4.4%, 485 lbs. fat, ME–305–2x.

Here Are A Few Of Our Records – ACTUAL PRODUCTION

	MILK	FAT	DIVISION
Gontermans Fame Lenita (VG)	13010	514	2-7DHIR–305–2x
Gontermans Nance Blossom (VG)	12320	541	2-6DHIR–305–2x
	13430	577	3-6DHIR–305–2x
Glenhavens Darlene (D)	14010	528	4-8DHIR–305–2x
Appler Jason Phoebes Pet (D)	11600	577	2-11DHIR–289–2x
Glenhavens Daphne (D)	12940	550	4-8DHIR–305–2x
Dalomas S.R. Cathy (VG)	12410	551	6-0DHIR–305–2x
Pre-Eminent Hearty Thrift	12180	499	6-11DHIR–284–2x
Starlet J.S. Francies Folly	13010	559	4-5DHIR–305–2x

TYPE . . . Our herd was classified for the first time on May 3, 1969.
30 HEAD . . . 11 Very Good – 16 Desirable – 3 Acceptable

These and other good cows in our herd are being bred to –

GONTERMAN'S BUTTERFAT HERO, a son of **Wyno Saint's Hero**, USDA Summary 1/69 . . 125 daughters, 74 herds average 10724 lbs. milk, 487 lbs. fat, a Pred. Diff. of +530 lbs. milk, +12 lbs. fat for the daughters over their herdmates, 85% Repeatability, 99 classified average 82.9%, the Excellent, Gold Star HELENA family. Dam: **Glen-haven's Butterfat Bonnie**, 10180 – 498 – 8DHIR – 305 – 2x, a daughter of Pre-Eminent Butterfat Ace.

YELLOW CREEK T. SHAWN, owned jointly with Soft-Gold Dairy, Inc., Sapulpa, Okla. Sire: **Yellow Creek S. Traveler**, AGCC GOLD STAR SIRE. Dam: **Yellow Creek Queen Shirley** (E), 15430 – 820 – Sr4DHIR – 359 – 2x. Her full sister is Excellent, her sire is Gold Star, her dam is Excellent.

Also Breeding To BURGER'S PLACE BILLY, GOLD STAR – AI GOLD STAR SIRE.

Plan To Visit Our Herd

Mr. & Mrs. Ray Gonterman, Owners
208 Lake Drive, Ponca City, Okla. 74601
Tel. Rogers 5-3217

GONTERMAN GUERNSEY FARM
1 mile east of the Pioneer Woman's Statue (Hwy. 77).

FOUNDATION SIRES . . A "Jolly Vai" Out Of An Excellent All-American A "Billy" Out Of An Excellent "V. Fame"

GAYOSO VIEW J. V. ANDY
Born February 16, 1962

His Dam

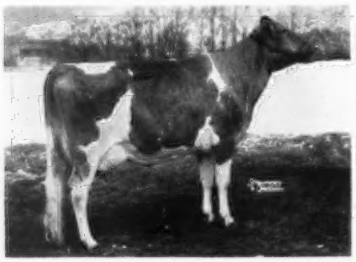

McDonald Farms Rival Andrea (E 3 times)
A-A Sr. Yr., Member A-A Best 3 Females, 1959. 1st Sr. Yr., Jr. Ch., Nat., N. Y., 1959. 1st 2 Yrs., N. Y., 1960, 2nd, Nat., 1960.
10100–437–Sr4DHIR–285–2x
She is also the dam of McDonald Farms Bright Edella (E), sold in 1967 for $3,700, 12230 – 599 – Jr3DHIR – 305 – 2x.

GAYOSO VIEW B. BILLY
Born September 7, 1962

His Dam

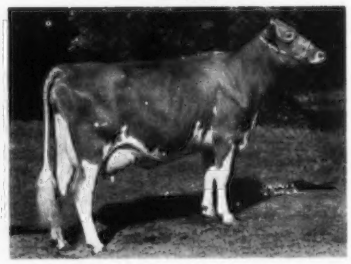

Gayoso View Fame Fancy (E 3 times)
Best Uddered 2-Year-Old, Res. Ch. Best Udder, Nat., 1961. 1st 2 Yrs., Mid-So., 1961.
15100–702–Sr4DHIR–288–2x
15380–772–5DHIR–305–2x
She is also the dam of High Meadows Duke Nancy (VG), 11280 – 553 – Jr2DHIR – 305 – 2x, 11610 – 610 – Jr3DHIR – 305 – 2x.

We are breeding our "ANDY" and "BILLY" daughters to top AI sires, bulls like **NORGERT'S ROYAL NANCE, ROSEWOOD NONA'S AMBASSADOR, EBER-LEA FARMS PRINCE, HANOVER HILL FAME SUCCESS** (several real nice heifers in the herd), and **LYRENE PRINCE DOMINO.**

PLAN TO VISIT OUR HERD — STOCK FOR SALE

John Potts and Sons
Tel. 321-6804
The farm is located 1¼ miles south of University Stadium on Chautauqua Ave.

GOLDEN GUERNSEY

JOHN POTTS FARM
3306 Chautauqua
Norman, Oklahoma 73069

A PLUS MILK BULL THAT SIRES DAUGHTERS THAT ARE ESPECIALLY STRONG IN DAIRY CHARACTER – MILK – UDDERS

SOFT-GOLD BILLY'S BUDDY

USDA Summary 5/69 . . . 12 daughters, 2 herds average 12388 lbs. MILK, 555 lbs. FAT, an actual **increase** of +1400 lbs. MILK, +43 lbs. FAT, **a Pred. Diff. of +342 lbs. MILK,** +11 lbs. FAT for the daughters over herdmates, 22% Repeatability, **14 classified average 85.3%.**

A Few Of His Daughters – ACTUAL PRODUCTION

	MILK	FAT	DIVISION
***Soft-Gold Buddy's Happy**	16850	709	2-0DHIR–365–2x
****Soft-Gold Buddy's Babs**	13880	636	3-3DHIR–305–2x
Soft-Gold Buddy's Gwen	12930	609	3-2DHIR–305–2x
Soft-Gold Buddy's Cheryl	11680	526	2-0DHIR–305–2x
Soft-Gold Buddy's Ballid	12060	599	2-2DHIR–305–2x
Soft-Gold Buddy's Jessie	11550	497	2-3DHIR–305–2x
Soft-Gold Buddy's Hayley	10840	508	2-3DHIR–305–2x
Soft-Gold Buddy's Belle	10340	504	3-0DHIR–305–2x

***Happy Is A 1968 State Production Leader For Both MILK And FAT**
****Babs Is A 1968 State Production Leader For Both MILK And FAT**

14 BUDDY DAUGHTERS CLASSIFIED IN 1969
100% ABOVE THE LINE . . . 11 VERY GOOD – 3 DESIRABLE

	General Appearance												Over All Rating
				Feet & Legs					Mammary System				
	Rating	Breed Char.	Shoulders	Fore	Hind	Rump	Dairy Character	Body Capacity	Rating	Fore Udder	Rear Udder	Teat Placement	
Soft Gold Buddys Bunny	D	D	V	D	D	V	V	V	D	D	V	D	V
Soft Gold Buddys Babs	V	D	V	D	A	D	E	V	V	V	V	V	V
Soft Gold Buddys Gwen	D	D	V	D	D	D	V	D	V	V	V	D	V
Soft Gold Buddys Cheryl	V	V	E	V	D	V	V	V	V	V	V	D	V
Soft Gold Buddys Belle	D	D	V	D	D	D	V	V	V	V	V	D	V
Soft Gold Buddy Ballid	V	D	V	D	D	V	E	V	V	V	V	D	V
Soft Gold Buddy Jessie	V	D	V	D	D	V	E	V	V	V	V	V	V
Soft Gold Buddys Norma	D	D	D	D	D	D	V	V	D	D	D	V	D
Soft Gold Buddys Bessie	D	V	V	V	D	V	V	V	D	V	D	V	V
Soft Gold Buddy Beth	D	D	V	D	D	D	V	D	V	V	V	V	D
Soft Gold Buddys Linda	V	D	V	D	D	D	D	V	V	D	V	V	V
Soft Gold Buddys Hayley	D	D	V	D	D	V	V	V	V	D	V	V	V
Soft Gold Buddys Maiden	D	V	D	D	D	A	V	V	D	D	D	A	D
Soft Gold Buddys Happy	V	D	A	A	D	V	E	V	V	V	V	D	V

We also have several daughters in the herd by **SOFT-GOLD HOPE'S BILLY,** USDA Summary 5/69 . . . 19 daughters average 11366 lbs. MILK, 519 lbs. FAT, a Pred. Diff. of +107 lbs. MILK, +3 lbs. FAT, 22% Repeatability, 21 classified average 84.2%.

We are also breeding to **YELLOW CREEK T. SHAWN,** owned jointly with Ray Gonterman, Ponca City, Oklahoma. Sire: **Yellow Creek S. Traveler,** AGCC Gold Star Sire. Dam: **Yellow Creek Queen Shirley (E),** 15430 – 820 – Sr4DHIR – 359 – 2x. Her full sister is Excellent, her sire is Gold Star, her dam is Excellent. **The first SHAWN daughters are just starting on test.**

BUDDY IS SIRING UDDERS AND MILK. The way his daughters are shaping up this bull will be Everybody's Buddy.

Tim Hershberger and Family
13 Woodland Road
Sapulpa, Oklahoma 74066
Tel. 918 – 224 - 4313

SOFT-GOLD DAIRY, INC.

On Hwy. 117 to City Limits, then south ½ mile to dead end. 4.4 miles west of the Jct. of Hwy. 117 and Hwy. 75, ½ mile south.

GOLDEN DEW GUERNSEYS RANK 3RD AMONG ALL HERDS ON OFFICIAL TEST (10–30 records). 4TH HIGHEST HERD IN THE NATION FOR MILK, REGARDLESS OF SIZE.

1968 Production . . . 17 DHIR records average 14263 lbs. milk, 4.5%, 635 lbs. fat, ME–305–2x

	Milk	Fat	Division	National Class Leader	State Leader
Golden Dew Billy's Lassie	*22260	1036	5DHIR–305–2x	7th M	1st M, 1st F
Golden Dew Billy's Mary	16640	647	4-2DHIR–305–2x		1st M, 1st F
Bertholf Billy Lively	15960	670	4-7DHIR–305–2x		1st M, 1st F
Golden Dew Nance's May	12350	621	2-6DHIR–305–2x		1st F

Snapshot taken July, 1967

Twice A Class Leader

◀ **GOLDEN DEW BILLY'S LASSIE (VG–88%)**
12090–577–Jr2DHIR–305–2x
*17890–*898–Sr3DHIR–305–2x
Class Leader 7th for milk, 4th for fat
*22260–1036–5DHIR–305–2x
Class Leader 7th for milk

High cow, all breeds, winner of the Governor's Trophy, Oklahoma State Fair, 1968.

Charles and Bob Griggs
R. 1, Mustang, Oklahoma 73064

GOLDEN DEW GUERNSEY FARM
Located 1¼ miles west of Mustang on Hwy. 152.

TENNESSEE A.B.A. - - - Serving All Of Middle Tennessee
Member NAAB and UNITED SEMEN EXCHANGE

A Plus Milk – GOLD STAR SIRE . . . MAPLE DAWN WINDSOR DAGON, AGCC GOLD STAR SIRE, 1965. Latest USDA Summary 9/68 –

25 daughters, 3 herds av. 10606 lbs. Milk, 521 lbs. Fat. A Pred. Diff. of +35 lbs. MILK, +5 lbs. FAT, 41% Repeatability, 12 classified average 83.5%.
Sire: Franchester Favorite's Windsor
AGCC GOLD STAR SIRE, 1962

A "FLASH" OUT OF AN EXCELLENT "R.L. DIVIDEND" FROM THE "JULIETTA" FAMILY . . . ANSMIL FLASH'S ROMEO – Born Aug. 23, 1966. Sire: **Fritzlyn Jeanette's Flash,** GOLD STAR SIRE, sire of more EXCELLENT daughters than any other Guernsey sire.

His Dam

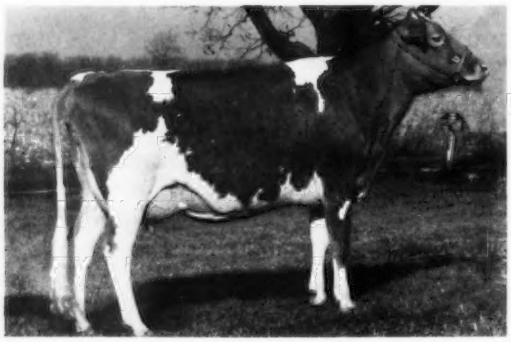

A Few "DAGON" Daughters

Thurows Moonlight
14820–681–2-11DHIR–305–2x
16250–785–4-5DHIR–305–2x
Maple Dawn Dagon Valerie
15810–671–2-3DHIR–305–2x
Maple Dawn Dagon Nida
13090–643–3-4DHIR–305–2x
Maple Dawn Dagon Lotus
13820–676–4-8DHIR–305–2x

← **Ansmil D. Juliet (E), sold for $5,100** 1st 2-Year-Old, 1st 2-Year-Old Futurity, Ohio State Fair, 1965. 13120 – 554 – Jr2DHIR – 305 – 2x, 14320 – 652 – Jr3DHIR – 305 – 2x. **Sire: McDonald Farms R.L. Dividend,** USDA Summary 1/69 . . . 23 daus., 12 herds av. 12399 lbs. milk, 570 lbs. fat, an actual increase of +904 lbs. MILK, +31 lbs. FAT, a Pred. Diff. of +516 lbs. MILK, +19 lbs. FAT for the daus. over their herdmates, 46% Rpt., 23 cl. av. 86.7%.
Dam: Ansmil D. Val Jule (VG), 14056 – 722 – Sr4HIR – 365 – 2x. **Next Dam: Llan Fair F. Julietta** (E), 12779 – 678 – 7HIR – 289 – 2x. All-American 4-Year-Old, 1959. **An outstanding cow family.**

BREED WITH TENNESSEE A.B.A.
P.O. Box 67, Brentwood, Tenn. 37027, Tel. 832-3881.

Granny White Pike
4 miles east of Brentwood

A FOUNDATION SIRE . . . . Our Herd Is Rich In "SENTRY" Blood

HERMITAGE VIEW SENTRY

Born May 16, 1959

Sire: **Belmont View Dictator's Jim,** a son of Coldsprings Beauty's Dictator out of Belmont View Gazer Eunice, 9686 – 474 – Sr2 – 365 – 2x, a daughter of Klondike Premost Star Gazer.

Dam: **Belmont View Primer Quality,** 10949 – 502 – Sr2 – 305 – 2x, 11400 – 593 – 7HIR – 305 – 2x, a daughter of Brays Island Bon-Ton's Primer out of Belmont View Ned's Quality, 9885 – 459 – Sr4 – 365 – 3x, a daughter of Quail Roost King Ned.

The Sentry Daughters And Other Good Cows In Our Herd Are Being Bred To – **SAINT OF OBERLAND FARMS** – And To A Son Of SAINT. Sire: **Wyno Saint's Hero,** latest USDA Summary 1/69 . . . 74 daughters, 13 herds average 10724 lbs. MILK, 487 lbs. FAT, a Pred. Diff. of +530 lbs. MILK, +12 lbs. FAT, 85% Repeatability, 99 classified average 82.9%.

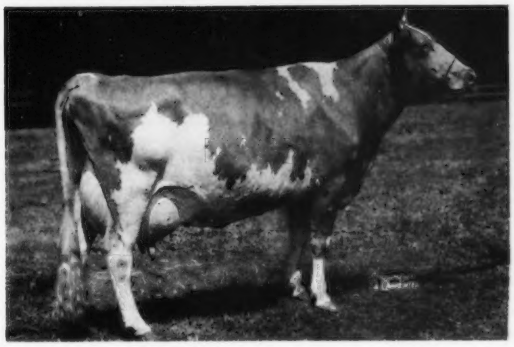

Many Of Our Cows – Through SAINT And His Son – Are Rich In The Blood Of This GOLD STAR Cow

◀ **FAIRLAWN ACTOR'S HELENA (E 4 times)**
GOLD STAR DAM
*23198–1053–8HIR–365–2x
ALL-AMERICAN AGED COW, 1956
4 tested daughters, 2 E - 1 VG - 1 D.

We are also breeding to top AI sires – bulls like NORGERT'S ROYAL PAULSON, GAYOSO VIEW GOLDEN FAME, McDONALD FARMS JOLLY VERN.

Mrs. Walter E. Gasser, Owner
Herman Fassler, Herdsman
Tel: 262 - 1784

OBERLAND FARMS

7 miles from the Court House
3570 Brick Church Pike
Nashville, Tennessee 37207

OUR HERD IS STRONG IN THE BLOOD OF AN OUTSTANDING 4-GENERATION COW FAMILY

Plan to visit our herd and see the members of this cow family that is playing a key role in building our foundation.

HERD ON DHIA TEST

Here Are A Few Of Our 1968 DHIA Records

	MILK	FAT	AGE	DAYS
Opal A Judy	11890	558	8-4	288–2x
Judy's Alert Frances	11340	555	5-8	305–2x
Loretta's Command Starlight	13720	535	4-4	305–2x
Greystone Teddys Jewel	10840	533	3-10	305–2x
Shady Rest Laddies Opal	11780	530	14-6	305–2x
Opal Alert Pinkey	11710	511	6-8	301–2x
Attebroc Queen Doris	10370	503	4-5	285–2x
Fancy Girl Della	12260	502	10-5	305–2x

We are breeding to top AI sires, bulls like **LYRENE MAY ROSE PRINCE, MULHOCAWAY BUTTERFAT KING HAL, HOUSLEY'S J. CHAMPION.**

Ross Elkins
Route 2, Box 123
Englewood, Tennessee 37329

The farm is located 4 miles east from Athens on old Hwy. 30. Turn left on first road, left after crossing creek, ½ mile, first road left – first dairy farm on right. Tel. 263-7148.

FOUNDATION COWS . . . A DAUGHTER AND GRANDDAUGHTER OF "V. FAME"

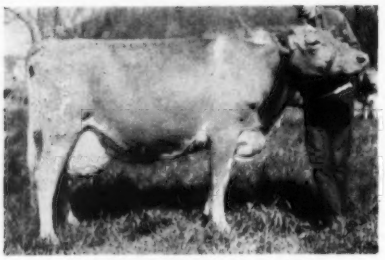

ROBIN ROOST'S V. FAME
16250 lbs. milk, 735 lbs. fat, 7DHIA – 305 – 2x, on retest with 11081 lbs. milk, 4.5%, 498 lbs. fat in 163 days, projected 305 – day yield, 17632 lbs. milk, 792 lbs. fat, 97 lbs. milk high per day.

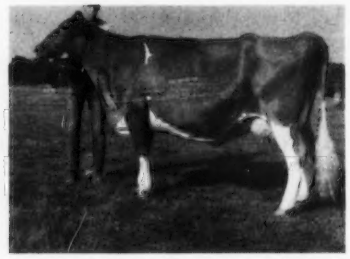

BAYVILLE MISTY TRUDE (VG '67)
1st 3-Year-Old, Senior and Grand Champion, Tenn. State Fair, Mid-South Fair, 1967, 3rd 3-Year-Old, National Junior Show, 5th in the Open Show (class of 38), 1967.
13330–619–3-9DHIA–305–2x
On retest with 9816 – 4.5% – 446 in 152 days, projected yield, 16520 lbs. milk, 751 lbs. fat. By a son of V. Fame out of a VG Royal Leslie daughter.

OUR HERD IS ON DHIA TEST – A Few Other 1968 Records

	Milk	Fat	Age	Days
Apollos Beauty Lolly	12510	569	8-3	305
Golden Herd Hopeful	11430	540	6-1	305
Kenyon's Cindy V Kings Bert	11450	527	3-2	291
Fame's King Fortune Frances	11740	524	2-3	305
Sadora of Horse Shoe Farm	10750	501	7-10	269

We are breeding to top AI sires, bulls like Pine Vista Rex, Yellow Creek Noble Chief and other outstanding sires. MAPLE DAWN WINDSOR DAGON is being used quite heavily.

PLAN TO VISIT OUR HERD

Harding M. Meacham
Ralph H. Meacham
Tel. 794-4917

Route 6, Franklin, Tennessee 37064
11 miles west of Franklin, off
State Route 96 at Hillsboro

FOR SALE . . . ALL OR ONE-HALF INTEREST IN EITHER OF THESE FULL BROTHERS – NOLICHUCKEY T.C. TRANSFER – Born 7/18/67 NOLICHUCKEY TRANSFERS COMMAND – Born 7/9/68

Out of an Excellent daughter of Blakeford Transfer and has a 5 times Excellent maternal sister.

Sire: **Gayoso View Top Command,** GOLD STAR – AI GOLD STAR SIRE, USDA Summary 9/68 . . . 1,357 daughters, 534 herds average 10678 lbs. milk, 471 lbs. fat, a Pred. Diff. of +927 lbs. milk, +13 lbs. fat for the daughters over their herdmates, 98% Repeatability, 562 classified average 83.9%. A double grandson of Virtue of Aldarra (E), *17977 – *883 – 5yrs – 365C – 2x, 8 times Sr. & Gr. Ch. at leading fairs, 1952, 1953. 2 summarized sons, 5 daughters that include Western Glow Fame's Virtue (E 3 times), sold in 1959 for $10,000, *15190 – 635 – Jr2 – 365 – 2x, 15370 – 763 – Sr4 – 365C – 2x, 14427 – 712 – 5yrs – 304 – 2x, GOLD STAR DAM, 1 Excellent daughter, 4 summarized sons, 3 are GOLD STAR sires, including "TOP COMMAND."

A Strong Female Line. Dam: **J.M.C. Transfer Judy,** VG '61–88%, VG '66–88.5% (dry), E '67 '69–90%, 9440 – 478 – 2-8DHIA – 296 – 2x, 11610 – 606 – 3-8DHIA – 320 days – 2x, 15120 – 854 – 4-8DHIA – 408 days – 2x, 11960 – 646 – 5-11DHIR – 362 days (mastitis), 13030 – 670 – 7-0DHIR – 305 – 2x. She is the dam of Nolichuckey Royal Alice (D '66–83%, VG '67–86%, VG '69–86%), 11510 – 608 – Jr3DHIR – 305 – 2x, 14120 – 680 – 4-4DHIR – 305 – 2x; Nolichuckey Flash's Actress (VG '67–89%, E '69–91%), 12710 – 653 – 3-3DHIR – 305 – 2x, 1968 State Production Leader, 1st for fat, on retest with 12597 lbs. milk, 4-4DHIR – 2x in 275 days. TRANSFER JUDY is by Blakeford Transfer, GOLD STAR SIRE, and she is out of Bayville Maxprint Ava (VG–85.5%) 10160 – 533 – DHIA – 317 – 2x.

Our 1969 Classification . . . 100% Above The Line. 30 HEAD . . . 2 EXCELLENT – 22 VERY GOOD – 6 DESIRABLE. Production Is Up . . . Winner of the L. O. Colebank Trophy for high herd in the state for milk, and the Curtiss Candy Trophy for high herd in fat. GOLD STAR BREEDER, 1968 . . . 26 DHIR records average 12639 lbs. MILK, 4.6%, 579 lbs. FAT, M.E. – 305 – 2x, 26 classified average 84.7%.

TRANSFER calves are now arriving, and we are continuing to use him. COMMAND is being used on our heifers. **Send for price on either one of these bulls. Reserve a bull calf by Lyrene May Rose Prince, Housley's J. Champion or Western Glow Darimost, out of our better cows.**

FLASH – TRANSFER JUDY JUST CALVED WITH A BULL BY DARIMOST. HE IS FOR SALE.

James Edward Waddell
R. 4, Greeneville, Tennessee 37743

Tel. 615–639-1759

NOLICHUCKEY FARM

DRAW UP A MILK STOOL and LET'S TALK ABOUT...

OUR NEW PLANS

with the same milkstool

My wife and I have taken over Bob Basse's interest in the Guernsey herd. The herd now numbers about 100 purebred milking Guernseys handled under practical, commercial conditions.

If FLASH HAL and CHAMPION aren't good bulls, then old "Red" and Dooley are hurting because we've bred these 2 bulls straight across the herd.

CLEARBRANCH FLASH HAL
Born Dec. 5, 1966
Owned jointly with John Merryman.

Sire: **Fritzlyn Jeanette's Flash,** GOLD STAR SIRE. Sire of more Excellent daughters than any other Guernsye sire.

Dam: **Clearbranch Knight's Halma (VG)**
11360–616–Sr2DHIR–305–2x
12360–658–Jr4DHIR–305–2x

Sire: **Cla-ore Knight's Loren**
GOLD STAR SIRE

Dam: **W.G. Cora (VG 4 times)**
15330–760–6DHIR–305–2x
16010–803–7DHIR–305–2x
A daughter by Billy sold for $1,150 in 1967. 2 other daughters made over 11,000 lbs. milk as 2-year-olds, 305 – 2x.

HOUSLEY'S J. CHAMPION
Latest USDA Summary 1/69

	Milk	Fat
16 daughters	14858	677
64 herdmates	11177	508
Act. Diff.	+3681	+169
Pred. Diff.	+ 798	+ 36

21% Repeatability, 17 classified average 85.8%.
For the past 2 years at our National Guernsey Show, Champion sired the 1st prize 2-Year-Old.

Housley's C. Merrysong
(VG as 2-year-old–89.5%)
15290–725–2-6DHIR–305–2x
ALL-AMERICAN 2-Year-Old, 1967.

Housley's C. Ramona
Best Uddered 2-Year-Old, Champion Best Uddered, National, 1968.
ALL-AMERICAN 2-Year-Old, 1968.

We are also breeding to PINE VISTA REX and other top AI sires.

Our cows have done well for folks who have purchased them as evidenced by the cow pictured below. We invite you to send us your inquiries and then visit us. You'll be most welcome at any time.

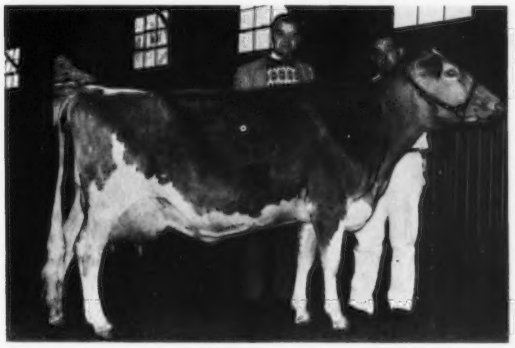

Rose-Owen Fame's Rose (VG)
11170–532–Sr3DHIR–305–2x
12050–477–5DHIR–305–2x
A maternal sister to Rose-Owen C. Rosie, *16250 – 686 – Jr3DHIR – 305 – 2x, Class Leader 3rd for milk when made.

FAME'S ROSE was sold in the 1965 Dixie Quality Sale to W. Lee Moore, Lavon Farm, Plano, Texas, for $1,025 – second high of the sale. **FAME'S ROSE** was 1st Aged Cow, San Antonio Livestock Show, 1967, Senior and Grand Champion, Houston Livestock Show, 1966.

W. H. "Red" OWEN GUERNSEYS
Mr. and Mrs. W. H. Owen, Owners and Managers
FRANKLIN ROAD, MURFREESBORO, TENN. 37130
Tel. 893 - 7610

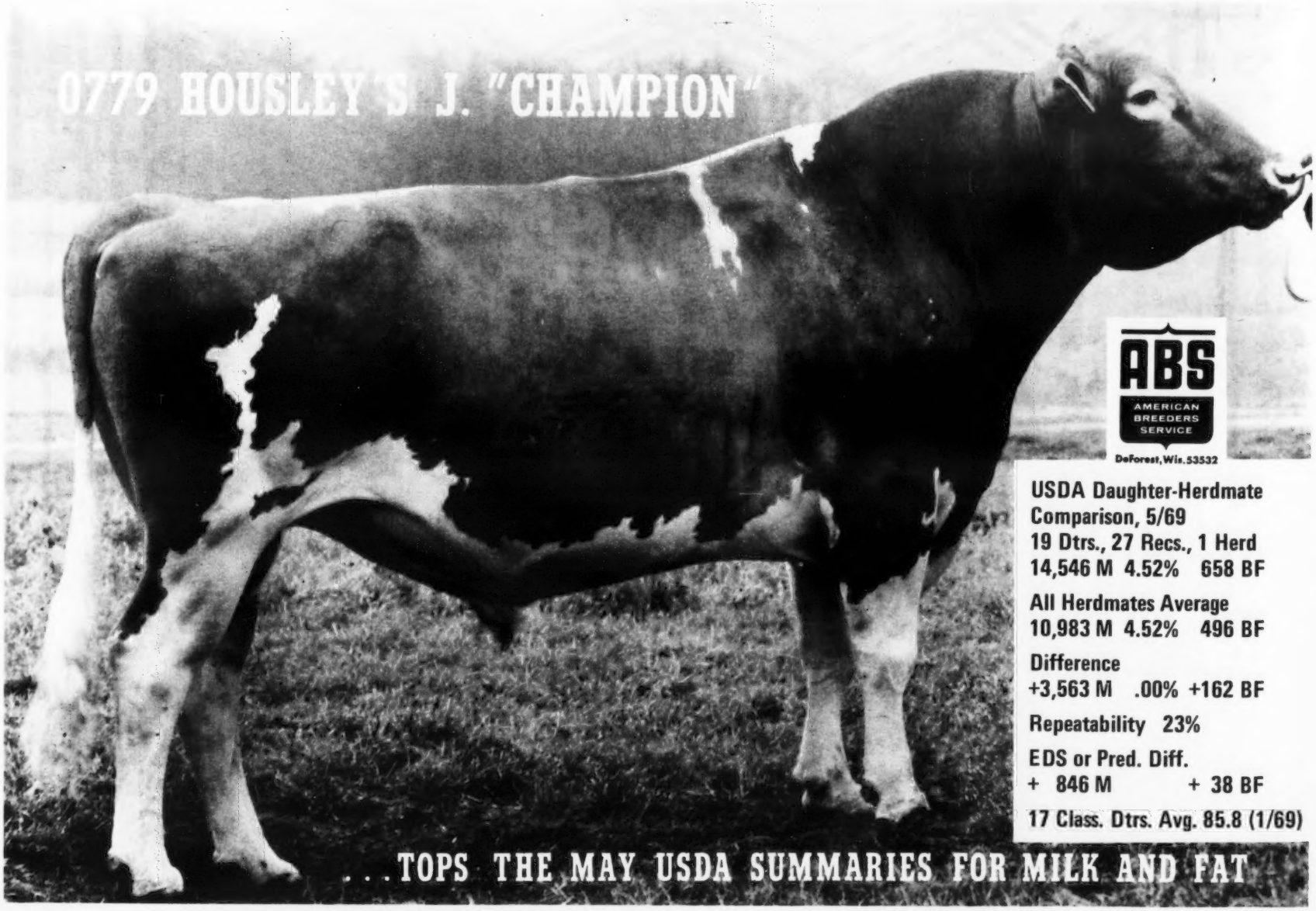
0779 HOUSLEY'S J. "CHAMPION"
ABS
AMERICAN BREEDERS SERVICE
DeForest, Wis. 53532
USDA Daughter-Herdmate Comparison, 5/69
19 Dtrs., 27 Recs., 1 Herd
14,546 M 4.52% 658 BF
All Herdmates Average
10,983 M 4.52% 496 BF
Difference
+3,563 M .00% +162 BF
Repeatability 23%
EDS or Pred. Diff.
+ 846 M + 38 BF
17 Class. Dtrs. Avg. 85.8 (1/69)
. . . TOPS THE MAY USDA SUMMARIES FOR MILK AND FAT

A FOUNDATION SIRE . . . 42 DAUGHTERS IN OUR HERD

▼

HOUSLEY'S J. LESLIE – A paternal brother to Housley's J. Champion. A son of **Guernsey Land Faithfull's Janus**, AGCC GOLD STAR SIRE, and out of **Coniston Hall L. Liz** (VG twice), 1st 2-Year-Old, Tenn., 1957, 8 records include 11166 – 622 – 5HIR – 305 – 2x. She is also the dam of Housley's Kizzar (VG 4 times), 6 records include 14160 – 683 – 7DHIR – 305 – 2x, 14690 – 678 – 8DHIR – 305 – 2x.

Our LESLIE Daughters And Other Good Cows In The Herd Are Being Bred To – HOUSLEY'S ROYAL PRINCE – Born May 13, 1965. Sire: **Norgert's Royal Nance**, GOLD STAR – AI GOLD STAR SIRE.

Dam of ROYAL PRINCE

◀ **Housley's J. Pixie (VG 3 times, E '67)**
5 records, all over 10,000 lbs. milk.
12730–516–Jr3DHIR–305–2x
12370–498–5DHIR–305–2x
16620–714–6DHIR–305–2x
Twin sister to –
Housley's J. Dixie (VG)
14610–633–5DHIR–305–2x
Paternal sisters to our former sire – Housley's J. Leslie.

PLAN TO VISIT OUR HERD . . . The Royal Prince daughters in our herd are very uniform, and a most impressive group. They show great promise and potential.

J. L. Womac
Tel. 615–745-1008

WOMAC FARMS, R. 1, Riceville, Tenn. 37370
2 miles east of Riceville on Cedar Springs Rd.

THIS IS THE BULL WE ARE COUNTING ON

A Chief Out Of Mary May – Full Brother To Master Chief

WOODACRES CHIEFS FORTUNE – Born September 22, 1964

A full brother to **Woodacres Master Chief**, USDA Summary 5/69 . . . 168 daughters, 51 herds average 10460 lbs. milk, 497 lbs. fat, a Pred. Diff. of **+456 lbs. MILK, +17 lbs. FAT**, for the daughters over their herdmates, 85% Repeatability, 71 classified average 83.5%.

His Dam

Rosalayn Master's Mary May (E twice)
Res. ALL-AMERICAN 2-Year-Old, 1959
8 records average 16298 – 800, including *19814 – *1067 – 4-7HIR – 305 – 2x, 18429 – 928 – 5-9HIR – 297 – 2x, *17168 – 865 – 2-4HIR – 365 – 2x, 17010 – 738 – 10-3DHIR – 365 – 2x. 2 sons are in service at NEBA and another is at COBA.

BITTERSWEET KNOLLS has 4 daughters, and 20 are in calf to FORTUNE – due to start arriving in early July.

PINEMONT has 18 heifers and calves, some will start calving this fall. 18 cows are bred to FORTUNE. At this stage the udders on the heifers look very promising.

CLEARBRANCH FARM has 30 daughters. 5 will be fresh in July. 25 cows are bred to him. Herman Haga says, **"Our FORTUNE daughters look real good. We are high on this bull and plan to continue breeding to him. His daughters show more size than the daughters by any bull we have used in our herd."**

A limited amount of semen is now available.

PINEMONT FARMS – CEDAR CREEK FARM, INC., Bill Baird, Mgr., Route 1, Bristol, Tennessee 37618 – 3 miles west of Bristol, off 11E. Edward B. Smith, E. S. Glover, William D. Baird, B. A. Jones and Scott Stickley, owners. Telephone 538-3692.

OUR KING BILLY DAUGHTERS LIKE TO WORK

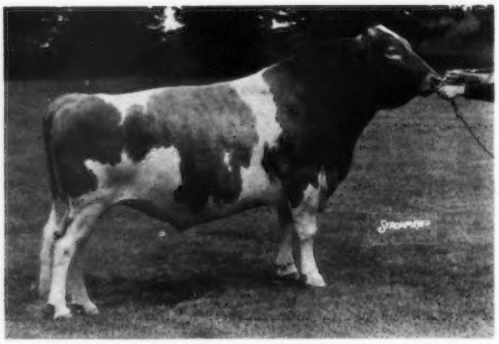

Sire: Gayoso View Fame's King. A V. Fame son.
Dam: Bayville Socute Utopia (VG). A daughter of Southampton Maxim.

← **LANCE'S KING BILLY (G-149)**
Now at Tri-State Breeders Coop.,
Westby, Wisconisn.

Latest USDA Summary 5/69

13 daughters (3 herds)	14129	651
17 herdmates	11535	551
Actual Diff.	+2594	+100
Pred. Diff.	+ 736	+ 29

26% Repeatability, 11 classified average 82.8%.

A KING BILLY DAUGHTER MILKED 100 POUNDS PER DAY WITH HER 3rd CALF.

Lance's Billy's Vine (VG), 14560 – 4.9% – 707 – 2-3DHIA – 321 days – 2x, 18350 – 5.1% – 933 – 3-4DHIA – 358 – 2x, 24792 – 1139 – 4-6DHIA – 326 – 2x.

Lance's Billy's Elite (VG)
11750–4.5%–533–2-5DHIA–305–2x
Now owned by Bernard Pralle, Onalaska, Wisconsin.

Lance's Billy's Deborah (VG)
12210–588–2-9DHIA–305–2x
14663–715–3-11DHIA–325–2x

OUR HERD IS ON DHIA TEST – Here Are A Few Of Our 1968 DHIA Records

	MILK	FAT	AGE	DAYS
Lances Kings Dorthy	15110	771	5-0	305
Bayville Dimple Sal	15360	764	8-10	305
*Lances Billys Fancy	15810	762	2-9	305
*Lances Billys Rose	13750	693	2-7	305
Lances Butterfat Marie	13180	686	4-0	301
Maple Leaf Alertia	13040	677	7-10	305
Lances Butterfat Nan	12610	661	3-9	305
Lances S.G. Laura	14360	652	5-1	288
Lances Superior Sue	12490	647	6-3	303
*Lances Billys Joyful	12200	644	3-6	292
Lances Butterfat Marietta	11410	630	3-5	301
Lances S.G. Sally	11050	614	4-11	305
Lances D Star	12100	612	2-3	302
Astors Majesty Magic	11800	605	2-7	295
Meadow Valley Susie	11980	602	5-10	305
Lances S.G. Dotty	12530	588	8-3	305
Holliknoll Bonda Euna	13050	583	8-3	294
Lances Top Emma	11200	573	3-7	288
Bayville Socute Utopia	11830	570	8-3	305
Lances M.P. Jean	11270	557	5-5	305
Lances Royal Bird	12040	553	4-9	283
Lances S.G. Marty	10580	549	4-9	305
Vi's Jody	10630	544	11-1	305
Van Kleecks Kay Ella	10690	536	4-11	303
Lances Alert Susie	10530	519	4-6	305
Lances S.G. Rosebud	10710	507	7-5	305

***3 more daughters by LANCE'S KING BILLY**

Ed and Claude Lance
Tel. 337-6719 (Farm)
337-6875 (Claude)

LANCE'S GUERNSEY FARM
3 miles south off Hwy. 11
Route 2, Sweetwater, Tennessee 37874

Two Bulls From Tennessee at TRI-STATE

From Claude Lance, Sweetwater, Tenn.

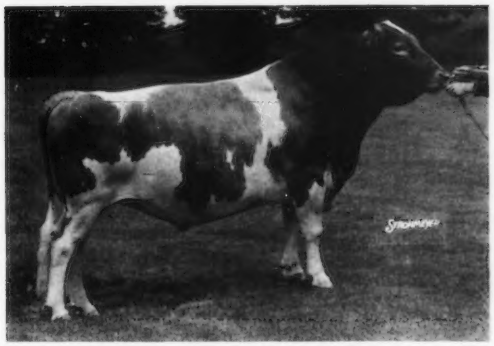

G - 149 Lance's King Billy

USDA (5/69)

13 dtrs. (3 Herds)	14129	4.6%	651
Herdmates	11535		551
Actual Difference	+2594		+100
Pred. Diff. (26%)	+ 736		+ 29

11 classified dtrs. ave. 82.8

for more info. on King Billy, see our ad on the inside cover of the June 7 Journal.

From Gayoso View, Memphis, Tenn. (who purchased him as a calf from Far West Farm, Bow, Washington)

G - 155 Far West Dari Count
Born: Dec. 15, 1966

A really fine son of Western Glow Darimost, one of the top sires of the breed today.

His dam is an Ex-92.5 daughter of V. Fame with
3-1 DHIR 319 2x 15269 5.2 801
4-2 DHIR 365 2x 18510 4.7 873

Semen from both of these fine bulls is available directly from us, or through your local co-operative. In the West, through Genetics, Inc. In Eastern Tennessee, through Don Ramsey.

TRI-STATE BREEDERS CO-OPERATIVE

Westby, Wis. (54667)
Ph. 608–634-3111

Baraboo, Wis. (53913)
Ph. 608–356-8357

HOUSLEY'S J. CHAMPION 558947
Now At ABS

Everyone a CHAMPION

		MILK	FAT
Latest USDA Summary 5/69 . . .	19 daughters	14546	658
	61 herdmates	10983	496
	Actual Diff.	+3563	+162
	Pred. Diff.	+ 846	+ 38

23% Repeatability, 17 classified av. 85.8%

BREED TO THIS PLUS PROVED SIRE OF "CHAMPIONS"

SIRE OF THE 1967 And The 1968 ALL-AMERICAN Two-Year-Olds

1967 ALL-AMERICAN 2-Year-Old

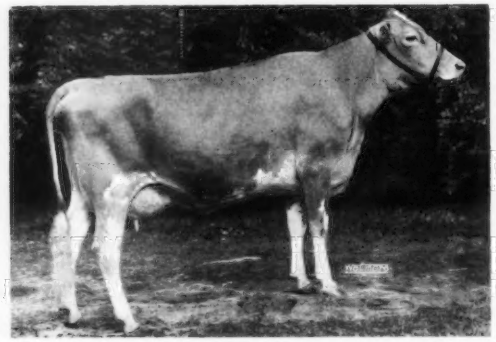

HOUSLEY'S C. MERRYSONG (VG as 2-Yr.-Old, 89.5%)
1st prize 2-Year-Old, National, 1967.
Largest class of the show.
15290–725–2-6DHIR–305–2x
12940–649–3-4DHIR–305–2x

1968 ALL-AMERICAN 2-Year-Old

HOUSLEY'S C. RAMONA
1st prize 2-Year-Old, National, 1968. Best Uddered 2-Year-Old, Champion Udder of the show, National, 1968.
15840–724–2-7DHIR–305–2x

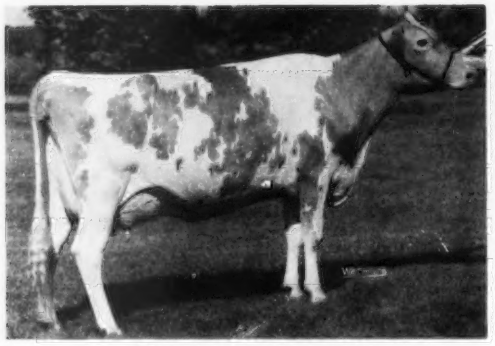

HOUSLEY'S C. JOAN (VG)
13530–616–2-5DHIR–305–2x
14330–626–3-9DHIR–305–2x

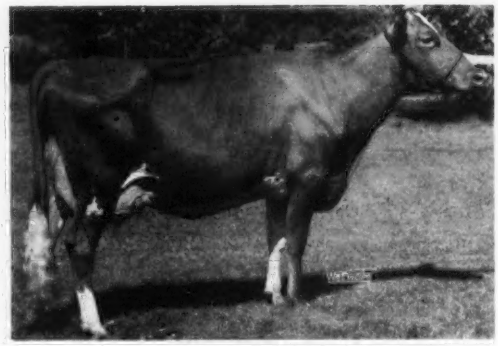

HOUSLEY'S C. FANCY (VG)
13450–630–2-2DHIR–305–2x
14950–652–3-2DHIR–305–2x

PLAN TO VISIT OUR HERD AND SEE THE CHAMPIONS

We have in our herd A Full Brother To Champion, Born Feb. 1, 1969.

RIDGEWAY FARM

"Home of Housley's Guernseys"

Farm is located 2 miles east of Riceville on Riceville-Etowah Pike, Route 1, Riceville, Tenn. 37370

Lee Housley
Tel: 462 - 2020

John Housley
Tel: 462-5370

BROOD COWS AT RIDGEWAY

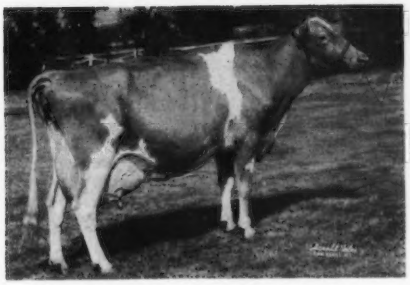

EMROY FLAME MILLY (VG 3 times)
14357–626–Jr2HIR–305–2x
*18750–794–Jr4DHIR–305–2x
17580–688–5DHIR–305–2x
19140–814–6DHIR–305–2x
She is by a son of FLASH and is the dam of –
Housley's Hal Magar
Born Feb. 1, 1966
A son of "King Hal."
Housley's Top Commando
Born Jan. 31, 1967
A son of "Top Command."

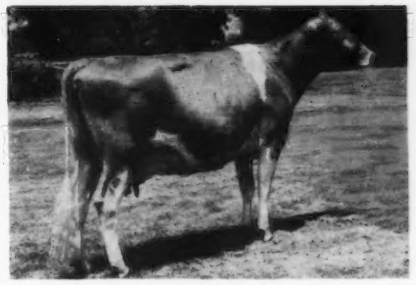

CALFEE'S MINE (E twice)
1st 2-Year-Old, Res. Sr. & Gr. Ch., Mid-South, 1964.
11170–513–Sr2DHIR–305–2x
*17610–810–Sr3DHIR–305–2x
15840–755–Sr4DHIR–305–2x
18980–910–6DHIR–305–2x
She is the dam of –
Housley's Royal Maverick
Born April 23, 1965
A son of Norgert's Royal Nance, Gold Star – AI Gold Star Sire. "Maverick" is in service in our herd.
We also have a Champion son born in August.

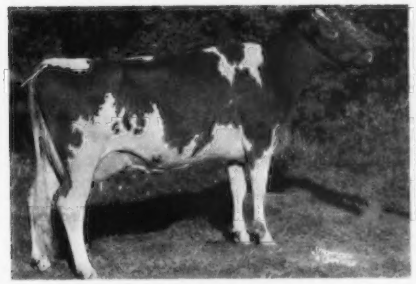

HOUSLEY'S J PIXIE (VG 3 times, E '67)
12730–516–Jr3DHIR–305–2x
12370–498–5DHIR–305–2x
16620–714–6DHIR–305–2x
Twin sister to Housley's J. Dixie (VG), 14610 – 633 – 5DHIR – 305 – 2x."Pixie" is the dam of Housley's Royal Prince, that is doing a good job for J. L. Womac, Riceville, Tenn.

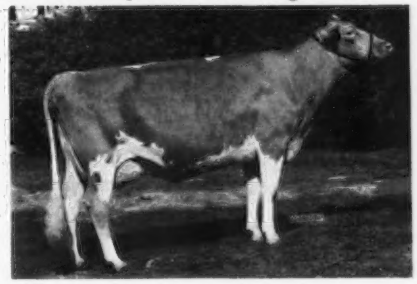

HOUSLEY'S P. WILLIE (E twice)
HM ALL-AMERICAN as a 3-year-old, 1966, 4-year-old, 1967.
12370–616–Jr2DHIR–305–2x
14180–682–Jr3DHIR–305–2x
13780–653–Sr4DHIR–305–2x

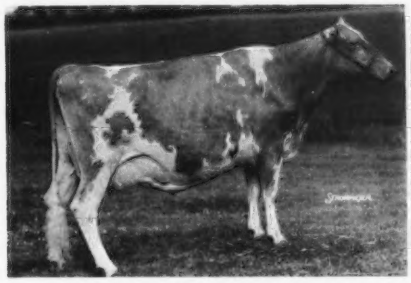

HOUSLEY'S B.B. BUBBLES (E)
*15784–*1088–2-1HIR–365–2x
Class Leader 1st fat, 6th milk when made.
14760–849–7-1DHIR–305–2x
Dam of Housley's J. Champion, at ABS (see opposite page), and Housleys J. Bimbo, full brother to "Champion," at TRI-STATE. We have a "Darimost" son of "Bubbles," born Sept. 1, 1967.

FOX RUN A.F.C. FAYE
1st 4-Year-Old, Tenn. Valley AI Fair, Tenn. State Fair, Southeastern Dairy Show, Ky. State Fair, Sr. & Gr. Ch., Ky. State Fair, Southeastern Dairy Show, 1968. 3rd 4-Year-Old, National, 1968. HM ALL-AMERICAN 4-Year-Old, 1968.
On test she has milked over 100 lbs. per day.

7th HIGH HERD IN THE NATION FOR 1968 (125 or more records)

126 DHIR records average 11691 lbs. MILK, 4.5%, 527 lbs. FAT, ME–305–2x

ADD RIDGEWAY PRODUCTION AND TYPE TO YOUR HERD

TOP BULLS OUT OF OUR BEST COWS ARE AVAILABLE FOR SALE

RIDGEWAY FARM

"Home of Housley's Guernseys"

Farm is located 2 miles east of Riceville on Riceville-Etowah Pike, Route 1, Riceville, Tenn. 37370

Lee Housley
Tel: 462 - 2020

John Housley
Tel: 462-5370

OUR HERD IS BEING BUILT ON THE BLOOD OF SOME OF THE BREED'S GREAT AI SIRES

We Have In Our Herd . . .

25 Daughters By –

NORGERT'S ROYAL NANCE
Gold Star – AI Gold Star Sire
USDA Summary 5/68 . . . 978 daughters, 413 herds average 11258 lbs. milk, 505 lbs. fat, ME – 305 – 2x, Pred. Diff. +797 lbs. MILK, +15 lbs. FAT, Repeatability 96%, 571 classified average 83.8%. We are still breeding to NANCE.

12 Daughters By –

GAYOSO VIEW TOP COMMAND
Gold Star – AI Gold Star Sire
USDA Summary 9/68 . . . 1,357 daughters, 534 herds average 10678 lbs. milk, 471 lbs. fat, ME – 305 – 2x, Pred. Diff. +927 lbs. MILK, +13 lbs. FAT, Repeatability 98%, 562 classified average 83.9%.

We Are Breeding To Top AI Sires –

BURGER'S PLACE BILLY – USDA Summary 5/68 . . . 2,987 daughters, 707 herds average 10334 lbs. milk, 464 lbs. fat, Pred. Diff. of +569 lbs. MILK, +8 lbs. FAT, Repeatability 96%, 1,204 classified average 83.3%.

ROSEWOOD NONA'S AMBASSADOR – USDA Summary 1/69 . . . 14 daughters, 6 herds average 12482 lbs. milk, 598 lbs. fat, Pred. Diff. of +237 lbs. MILK, +11 lbs. FAT, Repeatability 36%, 10 classified average 86.2%.

McDONALD FARMS R.L. DIVIDEND – USDA Proof 1/69 . . . 23 daughters, 12 herds average 12399 lbs. milk, 570 lbs. fat, Pred. Diff. +516 lbs. MILK, +19 lbs. FAT, Repeatability 46%, 23 classified average 86.7%.

MAGNOLIAFLASH CORINTHIAN – USDA Proof 1/69 . . . 59 daughters, 14 herds average 11356 lbs. milk, 513 lbs. fat, Pred. Diff. +833 lbs. MILK, +35 lbs. FAT, Repeatability 61%, 53 classified average 83.4%.

ALL OF THE SIRES THAT ARE CONTRIBUTING TO OUR HERD AND BREEDING PROGRAM HAVE A + PREDICTED DIFFERENCE FOR DAUGHTERS OVER HERDMATES

WE TEST . . . CLASSIFY . . . SHOW . . . CONSIGN TO SALES

STOCK USUALLY FOR SALE — WRITE US YOUR NEEDS

PLAN TO VISIT OUR HERD

The farm is located 3 miles off U. S. Hwy. 31-A on Flat Creek Road, watch for the farm sign.

T.B. Accredited
Bang's Accr. No. 2467

MELVIN WHITE, Owner
JOHN MOORE, Herdsman
Tel. College Grove:
368-7101 (office)
368-7362 (home)

157 Females
Milking 65

OVERLAND HILL FARM
College Grove, Tennessee 37046

OUR 3 TOP PRODUCING COWS FOR 1968 WERE FROM OUR "CORA" FAMILY

Twin Oaks Fame's Cupcake
15890–760–4-8DHIR–305–2x
Full sister to –
Twin Oaks Fame's Cookie
13690–625–Sr4DHIR–305–2x
12550–568–6-1DHIR–300–2x
Twin Oaks Maxim Candy
12780–623–7-0DHIR–305–2x

OTHER GOOD COWS TO COMPLETE DHIR RECORDS IN 1968

Twin Oak Maxim Tinkle
12960–614–6-6DHIR–305–2x
Golden Terra D. Fran
12400–660–5-9DHIR–305–2x
Twin Oak Superiors Beulah
10330–541–7-9DHIR–303–2x
Twin Oak Dynamos Rosie
10950–530–8-2DHIR–305–2x
Twin Oak PF Loretta
10300–490–3-7DHIR–305–2x
Twin Oaks Maxim Beauty
9690–504–4-8DHIR–305–2x

We are breeding to top AI sires – bulls like **YELLOW CREEK NOBLE CHIEF, WESTERN GLOW DARIMOST, PINE VISTA REX.**

Plan To Visit Our Herd

Louis Holmes
Tel. 384-7276

TWIN OAKS FARM
Route 1
Springfield, Tenn. 37132

7 miles south on 431 to Coopertown Road, right on Coopertown Road 3½ miles to farm. From Springfield, 6 miles west on Tenn. Hwy. 49 to Coopertown, turn left at sign, keep straight ahead to farm 1 1/10 mile.

Brandes Guernsey Farm
Relies on the blood of 3
PLUS PROVED SIRES
And we feel they help us attain the
New look at Brandes through the
Daughters of these sires. You'll agree,
Especially if you have a chance to visit and
See their daughters in our herd.

OUR HERD SIRES

NORGERT'S ROYAL NANCE
Gold Star – AI Gold Star Sire
BURGER'S PLACE BILLY
Gold Star – AI Gold Star Sire
HOUSLEY'S J. CHAMPION

USDA Summary 1/69 . . . 16 daughters average 14858 lbs. milk, 677 lbs. fat, an actual increase of +3681 lbs. milk, +169 lbs. fat, a Pred. Diff. of +798 lbs. milk, +36 lbs. fat for the daughters over their herdmates, Repeatability 21%, 17 classified average 85.8%. **Sire of the All-American 2-Year-Old in 1967 and again in 1968.**

Plan to visit our herd. The farm is 3 miles north of Sealy, Hwy. 36, turn right 2 miles.

BRANDES GUERNSEY FARM

Route 3, Sealy, Texas 77474

C. W. and Lillie Brandes
Owners

Tel. 713 — 885 - 3614

DOUBLE J FARM

Home Of Two 1968 State Production Leaders For Both MILK And FAT – A DAM–DAUGHTER PAIR

	MILK	FAT	DIVISION	
Hillcrest American Queenie (VG)	14720	664	4-11DHIR–305–2x	**1st M, 1st F**
Hillcrest Musical Nina (E)	17380	727	11-11DHIR–305–2x	**1st M, 1st F**
Hillcrest American Sadie (VG)	15360	689	5-8DHIR–305–2x	
Hillcrest Billy Robin (D)	10670	424	2-4DHIR–305–2x	
Hillcrest American Poppy (VG)	11510	544	3-0DHIR–305–2x	
Hillcrest Billy Louise (VG)	13760	589	3-2DHIR–305–2x	
Hillcrest Billy Dora (VG)	12000	508	2-7DHIR–305–2x	
Hillcrest J.V. Mona (D)	11170	540	2-6DHIR–305–2x	
Hillcrest American Meryl (D)	11330	482	2-3DHIR–305–2x	
Double J Noble Pearl	15056	586	2-6DHIR–302–2x (pending)	
Double J Maxine (VG)	10585	415	2-6DHIR–299–2x (pending)	
Double J Miss Janie (VG)	10638	527	3-2DHIR–305–2x (pending)	

HERD CLASSIFIED FOR THE THIRD TIME

1969 Classification . . . 43 HEAD . . . 1 E - 21 VG - 17 D - 4 A
We now have in our Herd . . . 2 E – 22 VG – 18 D – 4 A

Our new Excellent is DOUBLE J. BILLY'S ALPHA, a daughter of **Burger's Place Billy,** Gold Star – AI Gold Star Sire. 9 Billy daughters classified in our herd in 1969, 1 E – 3 VG – 4 D – 1 A.

Also classified . . . 7 daughters by McDonald Farms Jolly Val, 3 VG, 4 D
13 daughters by Henslee Farms V. American, 7 VG, 5 D, 1 A
4 daughters by Franchester Cecilia's Bonanza, All VG

Congratulations to Price-Black Farms, Inc. on their success with Double J. Val Lynn, the top cow and their selection in the 1968 Sunnyside of the Arbuckles Sale. Lynn was undefeated in five state fairs – Tulsa, Oklahoma City, Shreveport, Texas, and New Mexico, and was Senior and Grand Champion at New Mexico State Fair. In addition she classified Excellent for them in August, 1968.

John D. Porter
Ranch Road 967, 2 miles west
Buda, Texas 78610

DOUBLE J FARM

HERD SIRES IN SERVICE AT LAVON

A PLUS MILK BULL . . . By A Son Of "Ideal Nova" Out Of A Daughter Of "Moonlight"

BROOKBERRY JOLLY MONITOR

Born December 18, 1959

Sire of the first Senior Get, North Carolina, Dixie Classic, 1966. Sire of the first Junior Get, North Carolina, 1966. USDA Summary 5/68 . . . 24 daughters, 5 herds average 11274 lbs. milk, 528 lbs. fat, a Pred. Diff. of +64 lbs. MILK, +4 lbs. FAT for the daughters over their herdmates, 33% Repeatability, 30 classified average 84.6%.

His Sire's Dam

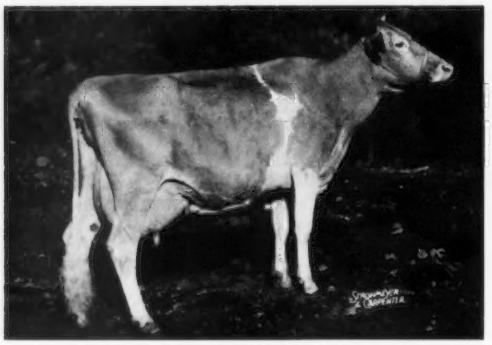

McDonald Farms Ideal Nova (E 3 times)
GOLD STAR DAM
12929–713–Jr2–365–3x
12988–*735–Sr3–365C–2x
11526–614–5yrs–305C–2x
12030–657–6yrs–305C–2x
14479–*817–7yrs–305C–2x

Dam of the All-American Produce, 1959, 1960, 1961, Res. All-American Produce, 1963. 3 summarized sons, 7 tested daughters, 6 classified, 3 E – 2 VG – 1 D.

His Dam's Dam

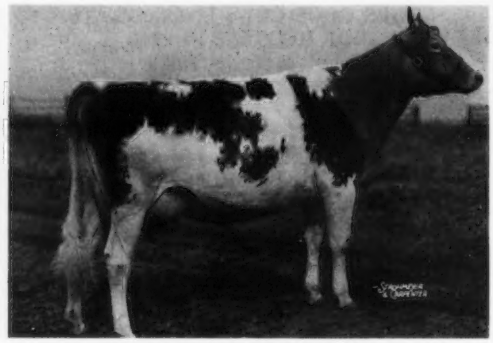

Hominy Hill Moonlight (E 8 times)
13603–752–Jr2–365–3x
14257–809–6yrs–365C–3x
13412–746–8yrs–365C–3x

3 PR sons, 4 tested daughters, 1 E – 2 VG – 1 D, including **Brookberry Miss Moonlight** (VG 4 times), 12275 – 614 – Sr3HIR – 305 – 2x. Dam of Jolly Monitor and a daughter of Western Glow Achievement, GOLD STAR SIRE, son of Western Glow Butterfat Miss (E 3 times), GOLD STAR DAM, Tarbell Trophy winner, 1952, Liebers Trophy winner, 1955, 10 Class Leader records, 5 for milk, 5 for fat, 2 PR sons, 8 tested daughters.

JOLLY MONITOR combines the blood of the IDEAL NOVA, MOONLIGHT AND BUTTERFAT MISS families. ADD THIS INHERITANCE TO YOUR HERD.

NYALA FERN'S CHAMPION — Born April 17, 1967

Sire: Norgert's Royal Nance, GOLD STAR – AI GOLD STAR SIRE

His Dam

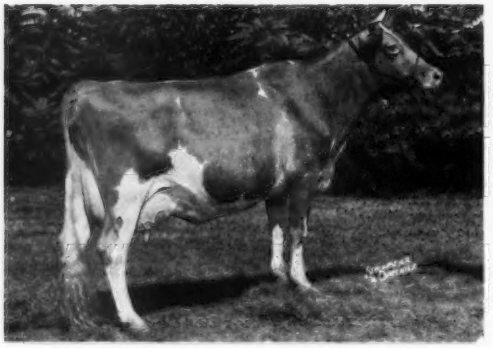

Hominy Hill Champion Fern (E 9 times–92%)
10 records total 184,843 lbs. milk, 8,559 lbs. fat, including *20182 – 954 – 5yrs – 365 – 2x, *22466 – 1067 – 6yrs – 365 – 2x, and a milk Class Leading record as a Sr4 – 305 – 2x, Liebers Trophy Winner, 1967, *17740 – *787 – 13DHIR – 365 – 2x, State Production Leader for both milk and fat, 1968.

His Maternal Sister

Nyala Trans Athena (E 3 times–92.5%)
She has over 100,000 lbs. milk, and her records include:
16122–717–Jr3HIR–365–2x
19470–800–7DHIR–305–2x
*19940–800–9DHIR–305–2x
*State Production Leader in milk, 1968.

We Test . . . We Show . . . We Classify

PLAN TO VISIT OUR HERD

W. Lee Moore, Owner
Tel. 214 — 748 - 2895

Hack Creel, Manager
Tel. 214 — 995 - 3430

LAVON FARM

Box 92, Plano, Texas 75074

Farm located north from Dallas on Central Expressway US 75 to Exit 30, Parker Road, right one mile.

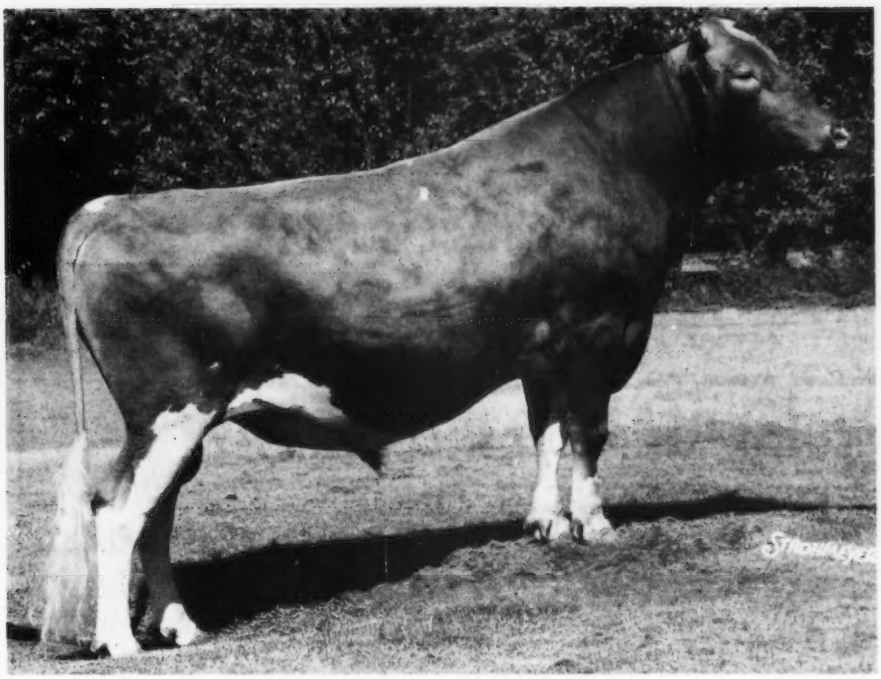

A GOLD STAR SIRE NOW . . .

100% A.I. DAUGHTERS!

NORGERT'S NANCE FORWARD
Gold Star Sire, 1969

USDA:	(5-69)	79 dtrs. av.	10,527M	4.74%	499F
		Herdmates av.	10,128M		472F
		Pred. Diffs.	+ 356M		+23F
		14 States, 50 Herds, Reliability 77%			
AGCC:	(5-69)	22 classified dtrs. av. 82.8			

His daughters' strongest points are tallness, body capacity, rumps, udder support, fore udder and teats. They are strong aggressive cows with excellent milking qualities. His three nearest sires are all Gold Star and his three nearest dams av. 15,594M 811F 305d 2x!

HIS SIRE - STILL GOING STRONG AT CURTiSS

NORGERT'S ROYAL NANCE
GSS, A.I. GSS & New GSS, 1968

USDA:	(5-69)	1,965 dtrs. av.	11,054M	4.46%	493F
		Herdmates av.	10,435M		488F
		Pred. Diffs.	+ 692M		+9F
		44 States, 658 Herds, Reliability 97%			
AGCC:	(5-69)	1,145 classified dtrs. av. 83.5			

Flash! Egglestetton's Franke — a "NANCE FORWARD" daughter owned by W. J. Morris and Sons, Amelia, Va. — has completed 16,646M - 845F - Sr. 2 - 305-2x - DHIA!

HIS "COMPLETE COW" DAM

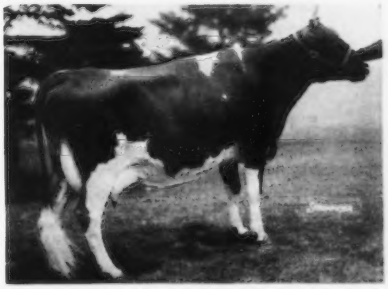

NORGERT'S SCOTSMAN DEWDROP (EX)
15,840M 5.4% 852F 10y DHIR 305d 2x
14,060M 5.8% 829F 8y HIR 305d 2x
16,521M 5.7% 951F 5y DHIA 365d 2x
Dam of two Gold Star Sires

CALL YOUR LOCAL CURTiSSMAN

If your area is not covered by a CURTiSS TECHNICIAN, write for full details on purchasing CURTiSS semen and a complete line of A.I. equipment for use in your own herd. We also offer the finest in A.I. training – for technicians and herd owners alike.

All semen processed under health standards recommended by A.V.M.A. and adopted by N.A.A.B.

CURTiSS®

BREEDING SERVICE

CARY, ILL. 60013 ■ 312/639-2141

NATIONAL ASSOCIATION Symbol of Quality NAAB ANIMAL BREEDERS

GOLDEN GUERNSEY MILK

Walker-Roemer Dairies, Inc.

Morgan W. Walker, President

T. F. Caver, Vice-President and Manager
Tel. 887 - 4170

2800 Richland Avenue, P.O. Box 577, Metairie, Louisiana 70004

DISTRIBUTOR OF GOLDEN GUERNSEY MILK PRODUCTS SINCE 1958

SALES CONTINUE TO INCREASE EVERY YEAR

We Build Our Business On

QUALITY and SERVICE

These Are The Producers Of Our Golden Guernsey Milk Products

Joseph & Peter Baimonte
Big B Farm, Box 442
Amite, La. 70422

Lewis Burris
Tanglewood Acres
Route 2
Magnolia, Miss. 39652

E. F. Chapman
Route 2
Magnolia, Miss. 39652

A. B. Creel
Mount Hermon, La. 70450

Odell Easley
Loranger, La. 70446

Clarence Faust
Loranger, La. 70446

James E. Kleinpeter
Route 2
Osyka, Miss. 39657

Levy Farms, Inc.
Arthur Levy
P. O. Box 22, Star Route
Kentwood, La. 70444

Charles E. Peterson
Mount Hermon, La. 70450

W. C. Sanders
Route 3, Box 11
Kentwood, La. 70444

Johnnie Elvin Smith
Route 1
Kentwood, La. 70444

Mr. & Mrs. O. D. Sullivant, Jr.
Broadland Farm
Route 1, Box 59A
Folsom, La. 70437

James R. Troutman
Quailes Crest Farm
Fernwood, Miss. 39635

E. C. Verberne
Route 3, Box 135A
Franklinton, La. 70438

Edgar L. Waller
Route 1
Kentwood, La. 70444

Homer Waller
Route 1
Kentwood, La. 70444

GOLDEN GUERNSEY MILK

Walker's Cloverland Dairy

OUR HERD IS BUILT ON A FIRM FOUNDATION OF PROVED – POPULAR BLOODLINES

391 Females In Our Herd
168 Milking And On DHIA Test

We Have In Our Herd . . .

51 daughters by	POND ACRE FARMS F. FLICKER
28 daughters by	PINE VISTA REX
18 daughters by	YELLOW CREEK NOBLE CHIEF
14 daughters by	NYALA ERMINE'S BONANZA
6 daughters by	NORGERT'S ROYAL NANCE
42 daughters by	YELLOW CREEK S. TRAVELER
27 daughters by	WESTERN GLOW DARIMOST – 30 yet to calve to DARIMOST

We are breeding to sires like – WOODACRES EMPORER, Gold Star Sire. USDA Summary 5/69 . . . 219 daughters, 85 herds average 10738 lbs. milk, 505 lbs. fat, a Pred. Diff. of +345 lbs. MILK, 88% Repeatability, 100 classified average 84%.

LYRENE MAY ROSE PRINCE, a son of **Lyrene Emory's Polly**, EXCELLENT 7 times, a daughter of Lyrene King's Emory, Gold Star Sire.

A Darimost Son From Our Jessie Family – she traces direct to the "Susie" Family –

CLOVERLAND DARIMOST PRIDE – Born August 2, 1967

Sire: **Western Glow Darimost,** Gold Star – AI Gold Star Sire

Dam: **White Lick Pedro's Jessie,** her last 4 records on DHIA have all been over 12,000 lbs. milk. She milked 57 lbs. for the tester at 10 years of age. **A real brood cow.** She traces through her dam to Ideal's Beacon and Ideal's Wistar's W. Susie, Gold Star Dam, 21926 – *1261 – 11yrs – 365 – 3x, 21384 – *1182 – 6yrs – 365 – 3x, she dam of 7 tested daughters, one Excellent, one a Gold Star Dam, 4 were Class Leaders, 7 classified, 2 E – 4 VG – 1 D **(the "SUSIE" family).**

VISITORS WELCOME — PLAN TO VISIT OUR HERD

The farm is located S.W. ½ mile off Lake Charles Hwy. 165 near the intersection of Horse Shoe Drive and Masonic Drive.

M. W. Walker, Owner
J. Melvin Martin, Manager

WALKER'S CLOVERLAND DAIRY
Box 1088, Alexandria, Louisiana 71301

Kleinpeter FARMS

REGISTERED GUERNSEYS

ROUTE 6, BOX 50, BATON ROUGE, LOUISIANA PHONE WA 1-1421

EIGHT MILES SOUTH OF BATON ROUGE SIXTY MILES NORTH OF NEW ORLEANS ON U.S. HIGHWAY 61

Leon R. Kleinpeter, Sr., President Thomas G. Kleinpeter, Manager Andrew Morris, Herdsman

DHIR Testing

Green Meadow Breeding

We Breed And Sell Good Ones . . . . We Buy Good Ones

TOP OF THE 1967 LOUISIANA SALE

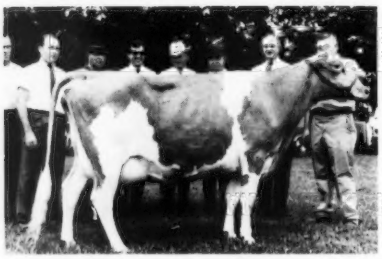

Kleinpeter Farms W. Vela

Top of the La. Guernsey Sale at $1,000, consigned by Kleinpeter Farms and purchased by La. State Univ., Dept. Dairy Science, Baton Rouge. In the background: Tom Kleinpeter, W. H. Waters, M. W. Walker, Nick Fakouri (contender for Clover Farms, Opelousas), John Green, Leon R. Kleinpeter, Jr., Dr. J. B. Frye, Head Dept. Dairy Science, L.S.U., and Sam Morris at the halter. **Classified VG at L.S.U., in 1967.**

TOP OF THE 1968 LOUISIANA SALE

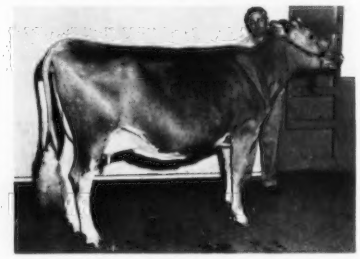

Quailes Crest Billy's Bona ($2,050)

A Billy daughter.

She is on test in our herd and has 9482 lbs. milk, 4.5%, 431 lbs. fat, Sr2DHIR – 262 – 2x. Proj. record, 12209 lbs. milk, 555 lbs. fat, ME–305–2x. **VG '69–89.5% as a 2-year-old. Excellent Mammary System.** Due October 1, 1969 to McDonald Farms R.L. Dividend.

W. Vela is a daughter of our foundation sire:

FAIRLAWN PAMELA'S WARRIOR – USDA Summary 1/69 . . . 140 daughters, 19 herds average 9716 lbs. milk, 427 lbs. fat, a Pred. Diff. of +188 lbs. milk, +7 lbs. fat for the daughters over their herdmates. Repeatability 62%, 90 classified average 82.9%. The latest classification on the Warrior daughters in our herd is 84.2%.

OUR 1968 STATE PRODUCTION LEADERS – DHIR–305–2x ACTUAL

	MILK	FAT	AGE	RANK
Kleinpeter Farms W. Opal (VG)	12720	496	2-4	1st M
*Mungles Superb Queen (E–91%)	12830	555	2-7	1st M, 1st F
*Kleinpeter Farms W. Inez (VG)	13240	529	3-6	1st M
Kleinpeter Farms W. Nita (D)	11860	520	4-0	1st M
Kleinpeter Farms S. Twinkle (D)	12250	506	4-8	1st M
Kleinpeter Farms S. Whitty (D)	16810	608	6-1	1st M
Kleinpeter Farms W. Sophie (VG)	11730	522	2-5	1st F
Kleinpeter Farms S. Vickie (D)	13240	578	3-11	1st F
Burr Oak Jane Ann's Bea (VG)	13850	695	8-7	1st F

Seven of the 9 State Production Leaders are by our foundation sires – **FAIRLAWN PAMELA'S WARRIOR** and **FAIRLAWN HORNET'S SUPERB,** another + Milk Bull, 31 daughters, 3 herds average 10860 lbs. milk, 478 lbs. fat, Pred. Diff. of +202 lbs. MILK for the daughters over herdmates, 37% Repeatability. **A "Nance" out of the Excellent "Lilian" family is in service – DUMAR FARM NANCE'S LADDIE.**

The First Guernsey Cow In Louisiana To Make Over 100,000 Pounds Of Milk

Deep Lake F. Charm (VG 4 times)
10829–495–Sr2HIR–305–2x
13280–550–Sr3HIR–305–2x
20944–955–5HIR–365–2x
17363–638–6HIR–305–2x
12880–532–8DHIR–305–2x
14740–589–9-10DHIR–305–2x

A Total Production To Date Of 110,886 Pounds Of Milk

A daughter of Fritzlyn Jeanette's Flash out of a GOLD STAR DAM. A full sister is Excellent and has 2 Class Leading records for milk.

"F. CHARM" IS DUE JULY 12, 1969 to Western Glow Darimost. IF IT IS A BULL CALF, IT WILL BE FOR SALE.

*Mungles Superb Queen is due October 15, 1969 to Norgert's Royal Nance.

*Kleinpeter Farms W. Inez, a "Warrior" daughter out of Cooper's Roy's Index (VG), one of our best brood cows, has a son by "Darimost" that is for sale.

FOR SALE

We are also breeding to top AI sires, bulls like WESTERN GLOW DARIMOST, NORGERT'S ROYAL NANCE AND BURGER'S PLACE BILLY – all are GOLD STAR – AI GOLD STAR SIRES.

FOR SALE . . . A Few Top Bulls Out Of Our Best Cows.

Plan to visit our herd — You are always welcome

Please address correspondence to Leon R. Kleinpeter, Jr., R. 6, Box 50, Baton Rouge, Louisiana 70815.

OUR HERD IS BEING BUILT ON THE BLOOD OF THE DONNA–PEARL FAMILY . . .

A "Darimost" Son Out Of "Pearl"
A "Darimost" Son Out Of A Daughter Of "Pearl"

HM ALL-AMERICAN Bull Calf, 1966

HOMESTEAD DARI LEADER
Born March 24, 1966
1st at Oregon State Fair, Utah State Fair, 2nd PIE, 4th W. Wash., 1966.
Sire: Western Glow Darimost, Gold Star — AI Gold Star Sire
Dam: Homestead Leader's Pearl
1st Produce, PIE, 1967. 9815 — 484 — Jr4HIR — 294 — 2x. Dam of Homestead Noble Donna (pictured below), and Homestead B. Prince's Beauty (VG), 10190 — 506 — Jr2DHIR — 305 — 2x.

HM ALL-AMERICAN Heifer Calf, 1967

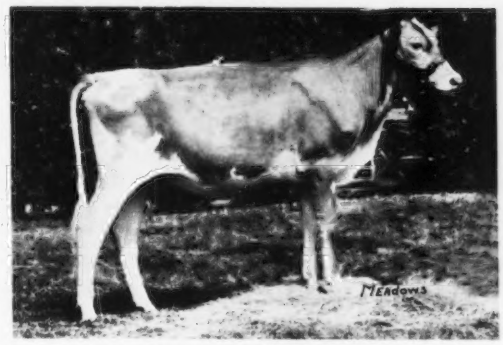

HOMESTEAD MISS UTAH
1st Heifer Calf, Junior Champion, New Mexico, 1967; 1st Heifer Calf, Oregon, California and Fresno Co. Fairs, 2nd at the Grand National and Pomona Co. Fairs, 1967; Member 1st Produce of Dam, Best 3 Females, PIE, 1967. SENIOR and GRAND CHAMPION, National Dairy Cattle Congress, 1968.
Sire: Brownies Farms Banker, a son of Brownies Farms Optimist out of Brownies Farms Brenda (E 3 times), 1st Produce, Oregon, 1963, 1966, PIE, 1964, Utah, 1966, 16106 — 801 — 5HIR — 365 — 2x, 14358 — 777 — 7HIR — 305 — 2x, 14921 — 768 — 8HIR — 346 — 2x.
Miss Utah is on test with her first calf, 10197 — 515 (actual).

MATERNAL SISTER TO "DARI LEADER" AND DAM OF "DARI FLASH" – 7/8 BROTHER TO "DARI LEADER"

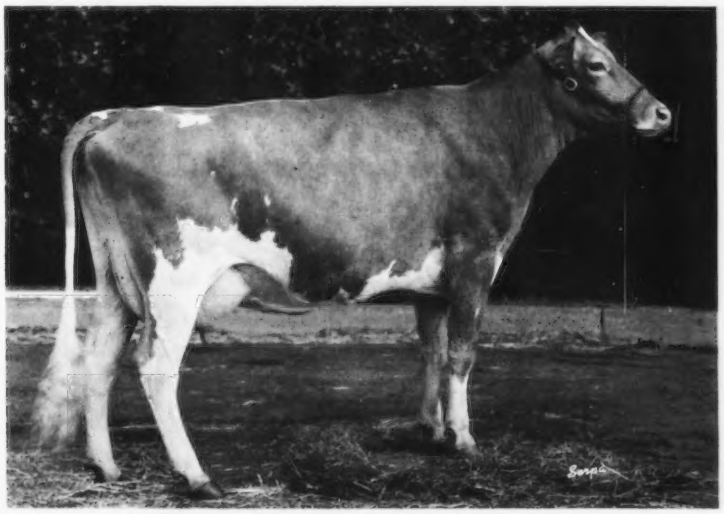

HOMESTEAD NOBLE DONNA (E '64 '65 '67 '68)
9944 — 515 — Jr2HIR — 305 — 2x, 9930 — 548 — Sr3DHIR — 305 — 2x, 9780 — 480 — Sr4DHIR — 305 — 2x, 9640 — 524 — 5-9DHIR — 305 — 2x. She is the dam of **HOMESTEAD DARI FLASH**, born October 10, 1967.
Honorable Mention All-American Junior Yearling, 1963. 1st Junior Yearling and JUNIOR CHAMPION, Arizona, 1963. 1st 2-Year-Old, SENIOR and GRAND CHAMPION, Oregon State Fair, 1964. 1st 3-Year-Old, SENIOR and GRAND CHAMPION, Grand National, 1st, Utah State Fair, 2nd, Oregon State Fair, 1965. 1st Best Udder, Grand National and Utah. At Utah DONNA placed over the cow that was 1st and Reserve Grand Champion, PIE. This same cow was also Senior and Grand Champion at Oregon.

Sire: Homestead Lake Louise Noble, a son of Westlynn King's Noble, he by Lake Louise King's Ben, GOLD STAR SIRE, and from the Normine Family.

A STRONG FEMALE LINE . . . TRACES DIRECTLY TO AN EXCELLENT CLASS LEADER

His Dam	His Dam's Dam	His Dam's Granddam
▼	▼	▼
Lake Louise Dancer's Phyllis 11650—570—Sr2DHIR—365—2x Sold in 1958 for $1,100.	Lake Louise Superb's Phyllis 11116—566—Jr2—305C—3x 12444—644—Sr3—365—2x	Imp. Lake Louise Petite Etoile (E '58) *16922—783—9yrs—305C—2x 18390—857—10HIR—365—2x

We also have in the herd — **HOMESTEAD DARI OPAL**, born November 6, 1966, a daughter of Western Glow Darimost and out of Homestead Ozzie's Opal, 8820 — 411 — Sr2DHIR — 305 — 2x, a daughter of Homestead Leader's Pearl. Dari Opal is a ¾ sister to "DARI LEADER."

MARSH HOMESTEAD FARMS

Wm. E. Marsh & Sons, Owners — 2½ miles north of Post Office — **Route 1, Box 24, Cornelius, Oregon 97113**

GOLDEN HILLS FARM COMPLETE DISPERSAL

C. L. Jenkins & Julius Moy, Owners

At The Farm, Saturday, September 13, 1969, Peru, Indiana

(Farm located one mile south of Peru on **Business Route** U.S. 31)

150 REGISTERED GUERNSEYS

6 Bulls – 65 Cows – 35 Bred Heifers – 12 Yearlings – 32 Calves

30 Head Due Between July 1 And Sale Day – A Fall Producing Herd

Between July 1–14, 12 cows calved, all with heifer calves. These calves are good 4-H prospects. There are also some outstanding Jr. Yr. prospects for the 1970 show season.

Senior Herd Sire – GOLDEN HILLS FAME'S SARGEANT
24 Daughters In The Sale

His Dam

Driftwood Brilliant Sunshine (VG)
11550–558–7DHIR–305–2x
She is by **Liseter Brilliant** out of **Driftwood's C. Sunshine** (VG) 12560 – 566 – 7DHIR – 304 – 2x.

His Sire

The "One and Only"

Henslee Farms V. Fame
Gold Star – AI Gold Star Sire

His daughters have the scale and bone, along with quality, that is so much in demand today.

Herd Sire – GOLDEN HILLS DEMETRIUS – 15 Daughters In The Sale

His Sire's Dam

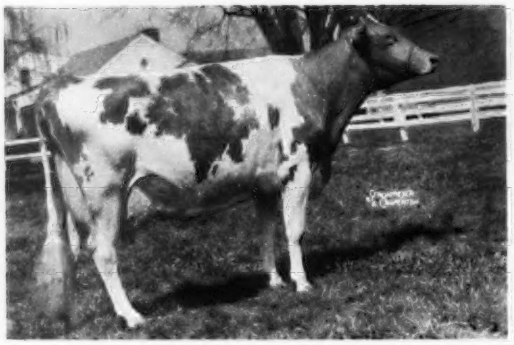

Gayoso View Fame's Debby (E 5 times)
*23354–874–6HIR–305–2x
*19413–823–Sr4HIR–365–2x

His Dam

Grain Meadow V. Daisann (E)
11140–606–Jr3DHIR–305–2x
10210–587–Jr4DHIR–305–2x

"Demetrius" is sired by **Hermitage View Fore Destiny**, he by Henslee Farms O Forward out of "Debby." The first "Demetrius" daughters fresh are milking right at 50 lbs. per day. The young daughters look great.

Also, 6 daughters of Lyrene May Rose Prince, 5 daughters of Mulhocaway Butterfat Andrew, and 3 daughters of Eber-Lea Farms Prince, are in the sale.

Some Of The Females In The Sale

Golden Hills Flash's Pearl – a Fritzlyn Jeanette's Flash Daughter with 13390 – 633 – 2yrs – 334 – 2x. Fresh July 7, 1969 with a heifer by "Prince Albert."

Owen's Place Supreme's Julia (VG) – *18176 – 804 – Sr2HIR – 351 – 2x, 18560 – 860 – 6DHIR – 365 – 2x. Going over 18,000 this lactation. A son by Owens Place Flasher, and twins by Golden Hills Fame's Sargeant, are selling.

Glenco T. C. Candy – a "Top Command" with 10670 – 556 – Jr3DHIR – 277 – 2x, 11800 – 547 – Jr4DHIR – 301 – 2x. A real herd topper.

Jamaica Mo's Lottie – fresh July 12, 1969 with a heifer by "Prince Albert."

22 Members of the Leahaven Brilliant Family – her lifetime production 150,820M – 6,670F. One daughter in sale – **Golden Hills S. Beauty**, lifetime production, 136,373M – 5,851F. In the family – **Golden Hills S. Belle**, a tall stretchy cow with 9010 – 466 – 2yrs – 324 – 2x. She has 2 exceptional daughters, one born February 20, 1968, by Spar Hill Governor, and one born February 2, 1969, by Eber-Lea Farms Prince. Plus many, many more.

Villa-Crest F. Katie (VG) – a Villa-Crest Financier daughter with a lifetime production of 120,385M – 6,096F. Two daughters in the herd, Golden Hills P. Kathleen, 11310 – 557 – 4DHIR – 305 – 2x, and Golden Hills D. Katie, a "Demetrius" daughter born January 4, 1968.

Malz Farm's Starlight's Patsy (E) – lifetime production of 114,756M – 4,789F.

Golden Hills Dispatch's Quest – a Mulhocaway Butterfat Dispatch daughter with plenty of size and scale. 9270 – 506 – 2yrs – 342 – 2x. Due in November to "Sargeant."

Her Dam And Maternal Sister Selling

Golden Hills N. White Rose
9200–463–Sr2DHIR–305–2x
Classified VG–88.0 as a 2-year-old. Sold, $2,300, 1967 Green Meadow Sale, to Henry Venier.

Her Dam

Golden Hills Transfer's Rose (VG twice)
11130–532–9DHIR–305–2x
She is by Blakeford Transfer, Gold Star Sire, out of Golden Hills Rosebud (VG), 14098 – 661 – 7HIR – 305 – 2x, 17422 – 839 – 8HIR – 365 – 2x.

The maternal sister is by Lyrene May Rose Prince, born March 14, 1969.

T.B. Accr. No. 562822 **Vaccinated** **Bang's Free No. 10029J**

Sale Managed By: **For Catalogs Write:**

INDIANA GUERNSEY BREEDERS' ASSOCIATION, INC.
Box 426, Mulberry, Indiana 46058, Tel. 317 – 296 - 2666

TERRA VISTA FARM COMPLETE DISPERSAL

At The Farm, Goshen, Ind., Saturday, August 16 — 12:00 Noon EDT

Terra Vista Farm, owned by the Bainter Family, is located 4 miles north of Goshen on St. Rd. 15. For those coming from east or west the farm is located at intersection of US Highway 20 and Ind. St. Rd. 15 (motel facilities in Goshen).

85 HEAD . . . 46 COWS — 18 BRED HEIFERS — 21 OPEN HEIFERS

T.B. & Bang's Free— Continuous Official Testing For 30 Years

1968 DHIA Herd Av. 10418M—536F — 40 Head — Loose Housing Setup

Numerous records over 13000 and 14000 lbs. milk

For many years the herd has been classified, with a large percentage in the Very Good bracket.

The Bainters have taken a keen interest in upgrading their herd by using the best bulls in the breed — mostly artificially. **Sires represented in the sale are:**

13 daughters of **Manatawna T. Prince**
9 daughters of **Metzger Farms Transfer Valor**
5 daughters of **Yellow Creek Bft. Gypsy King**
5 daughters of **Yellow Creek Butterfat Questar**
1 daughter of **Yellow Creek S. Fielder**
6 daughters of **Lyrene May Rose Prince**
4 daughters of **Yellow Creek Noble Chief**
4 daughters of **Villa Crest Waterloo** — many being bred to him
2 daughters of **Western Glow Beauty Butterfat**
2 daughters of **Willow Spring F. Spotlight**
3 daughters of **Lake Louise Rose Hollistar**
2 daughters of **Lockshore Maxim Lochinvar**
1 daughter of **Villa Crest Hamlet**
1 daughter of **Mulhocaway Butterfat Dispatch**
1 daughter of **Mulhocaway Butterfat King Hal**
1 daughter of **Mulhocaway Butterfat Jeweler**
1 daughter of **Yellow Creek S Fortune**

Numerous animals sold over many years to breeders in many states have proven themselves to be good investments — we predict the same pleasing results with purchases from this sale.

The Bainters are at retirement age, and feel they are no longer able to do the hard work required for such an operation.

Lunch Available At Sale

Sale Managed By: **For Catalogs Write:**

ELKHART COUNTY GUERNSEY BREEDERS' ASSOCIATION

Virgil C. Weaver, Sec., R. 3, Goshen, Indiana 46526

A Few Of Our Cows To Finish Records During The Past Year — Actual DHIR—305—2x

	Milk	Fat	Age
Wernida Star Loma	12410	691	3-2
Wernida C. Bonanza Nancy	13810	704	4-8
Wernida C. Bonanza Anita	12740	577	4-1
Wernida Trumpeter Iola	12990	679	8-4
Wernida Virgel Paloma	12980	692	5-3
Wernida Butterfat Lana	10020	524	2-0
Wernida Butterfat Charm	10970	574	1-11
Wernida C. Bonanza Lisa	11280	595	3-4
Wernida Star Lorna	10630	532	1-11
Wernida Star Daphne	10900	523	1-11

Our Herd Is Built On The Blood Of Top NOBA Sires. We are now breeding to —

McDonald Farms R.L. Dividend

High Meadows Conqueror

Warren F. Guinther
Route 1, Nevada, Ohio 44849

WERNIDA FARM

Our Herd Is Rich In Proved Butterfat Breeding

We have daughters by —
Yellow Creek Jewel Supreme
Mulhocaway Beauty Butterfat
Mulhocaway Butterfat Diplomat

Their Daughters Are Good Foundation Cows

We are breeding to —

PHILLIPS BUTTERFAT JUDGE

Born October 3, 1967
Sire: Mulhocaway Butterfat King Hal

Dam of Judge

Yellow Creek Jessie (VG)
12151—629—Jr2HIR—305—2x
13480—748—4-11DHIR—305—2x
Sold in 1966 for $2,050

Sire: Woodacres Emporer
Dam: Maple Lawn Farm Jessola (VG)
16518—1031—5HIR—365—2x
13110—830—6DHIR—305—2x
13730—784—8DHIR—300—2x
14460—845—9DHIR—358—2x
A daughter of Jewel Supreme.

We are also breeding to Lyrene May Rose Prince and Franchester B. Bft. Cecil.

Plan To Visit Our Herd

Charles C. Phillips and Sons
R. 2, Mt. Vernon, Ohio 43050
Tel. 614—393-1136

PHILLIPS FARMS
2 miles west of Mt. Vernon.

THORNBECK FARMS GUERNSEY DISPERSAL
(All Except Open Heifers)

Mrs. Edna May Bieber, Douglassville, Pa., Owner

Wilfred W. Pfost, Manager. (Phone 215–385-3712)

THURSDAY, AUGUST 28, 1969 – 7:30 P.M.

At The Association's Sales Pavilion, 6 Miles East Of Lancaster, Pa., On Rt. No. 30.

1 BULL – 42 COWS AND 13 BRED HEIFERS
(23 fresh or due from July through October)

1966 DHIA AVERAGE – 9359-431 – 43 Cows
1967 DHIA AVERAGE – 9247-435 – 43 Cows
1968 DHIA AVERAGE – 9536-450 – 41 Cows
1969 DHIA AVERAGE – 9275-438 – 42 Cows

"Dear Bill:

Due to the approaching retirement of Bill Pfost, as well as other causes, we have decided to sell the Thornbeck milking herd. We have sold our surplus at Lancaster or at home, and are proud of the repeat customers.

As you know, the late Sam King helped us get started over twenty years ago. We kept the best of the lines going back to Thornbeck Jem, a great-great-granddaughter of Myhaven King. Many go back to Thornbeck Foam's Titan, he by Blueblood King (Myhaven King and McDonald Farms Blueblood) out of McDonald Farms Icy Foam – a granddaughter of Argilla Foam.

We have used artificial breeding lately. In the sale there will be 22 daughters of 'Neptune,' five of 'Patty's Superior' and four of 'King Cole,' including Thornbeck K.C. Myrtle, 15443M - 736F – 333 days – 2x, 3 years, 10 months.

Sincerely,
Victor R. Bieber
Thornbeck Farm"

A young herd in top condition – most attractive udders. In sale are 22 "Neptune" daughters.

In sale, **Thornbeck Julia**, five records over 10,000 lbs. milk, three over 11,000 lbs. milk. Her dam with 123,549 lbs. milk in 13 lactations. "Julia" is dam of a "Neptune" daughter, 10027 – 519 – 2-9 – 305, due July 16, and also of a "Patty's Superior" daughter due before October 25.

Another outstanding cow family is headed by **Thornbeck E.L. Myra**, due Sept. 18 to "Master Chief." Consistently high records including 13575 – 618 – 5-9. Also dam of **"Mystic,"** a "Neptune" daughter with 9512 – 451 – 2-11, and of **Thornbeck K.C. Myrtle**, with 15443 – 736 – 3-10, due again November 17. She in turn is dam of a 2-year-old fresh April 18 by "Neptune." "Myrtle" is also dam of "Marigold," 11018 – 471 – 2-11 – 305, due August 19.

28 are in service to Woodacres Master Chief. 5/69 USDA Pred. Diff. +456 lbs. milk, +17 lbs. fat, 84% Repeatability, 70 classified average 83.6, 156 daus. in 49 herds average 10435 lbs. milk, 498 lbs. fat.

Service Sire To 28

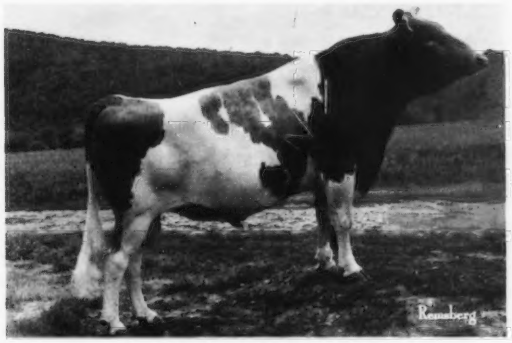

Woodacres Master Chief
GOLD STAR – AI GOLD STAR
AI Proven For Production. USDA Summary 5/69 . . . 168 daughters, 51 herds average 10460 lbs. milk, 497 lbs. fat, a Pred. Diff. of +456 lbs. MILK, +17 lbs. FAT for the daughters over their herdmates, 85% Repeatability, 71 classified average 83.5%.

His Service Age Son Is In The Sale

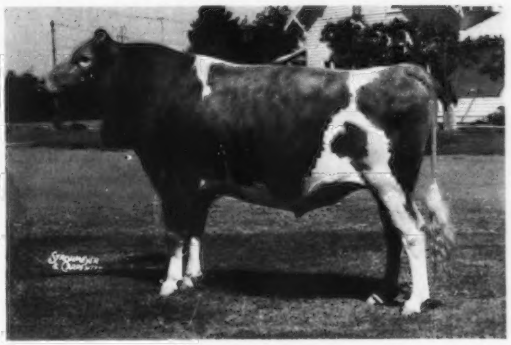

Western Glow Darimost
GOLD STAR – AI GOLD STAR
AI Proven For Production. USDA Summary 5/69 . . . 495 daughters, 143 herds average 11082 lbs. milk, 526 lbs. fat, a Pred. Diff. of +542 lbs. MILK, +32 lbs. FAT for the daughters over their herdmates, 94% Repeatability, 285 classified average 84.4%.

The bull in sale is ready for heavy service, by Western Glow Darimost out of Cool Branch J. Mimosa (VG), 1st 3-Year-Old, 1966 Md., 8190 – 447 – Jr2DHIR – 305 – 2x.

SALE MANAGED BY:

PENNSYLVANIA GUERNSEY BREEDERS' ASSN., P.O. Box 458, Camp Hill, Pa. 17011

AND

THE MERRYMAN COMPANY, SPARKS, MD. 21152

FOR SALE

HIGHEST GOLD STAR BREEDER HERD IN THE STATE IN 1968

ALL HOME-BRED ANIMALS BUT ONE

SHOW COWS AND HEIFERS WILL SELL INDIVIDUALLY, OR ALL AS A UNIT

HI-Y D.D., 2 Yrs., 1968 Grand Champion Wherever Shown
Weight 1465 pounds. Classified VG.
Service Sire: **Housley's J. Champion**
Due August 6, 1969 – **Just Right For The Shows**

HI-Y SALLY (VG) – will be bred back to **Housley's J. Champion.**
Headed for 900-lb. record.

SIRES REPRESENTED IN THIS HERD

AA SIRES

Western Glow Darimost
Housley's J. Champion

A. B. SIRES

Norgert's Royal Nance
Northern Hermes
Burger's Place Billy

OTHER SIRES

Mulhocaway Butterfat King Hal
Western Glow Duchess Superior
Stede Well's Wirt's Duke
Walker Farms Grand Duke
Western Glow Melba's Champion
High Meadows Charmer

HI-Y GUERNSEY FARM

Mr. and Mrs. Robert Moon and Son **Fennimore, Wisconsin 53809**

Tel. 608–988-4713
Located 7 miles west of Fennimore on U.S. 18

DON'T MISS THIS OPPORTUNITY TO BUY THE BEST!

UNEEDA FARM COMPLETE DISPERSAL

AUGUST 23 – 12:30 P.M. – At The Farm

40 HEAD . . . One Of The Best Herds In Wisconsin

Clarence Poulter, Owner, Cumberland, Wisconsin 54829

Daughters of Norgert's Royal Nance

Great Brood Cows Up to 80,000 Lbs. Milk
Undefeated Get of Norgert's Royal Nance
Two Great Young Sire Prospects
June Herd Average 11,178 Lbs. Milk
Undefeated Produce of Dam
Undefeated Junior Yearling
Very Promising Show Calves
84.7 Classification

Sale Under Cover

Lunch By 4-H

Write For Catalog

Financing

Sale Managed by:
Wisconsin Guernsey Breeders' Assn.
P.O. Box 92, Baraboo, Wis. 53913
Leo Gasper, Secretary

John Paffel, Auctioneer
Don Burton, Ringman
Tom Aitchison, Pedgrees

WISCONSIN — *America's Dairyland*

Our 7th Classification . . . 7 EXCELLENTS – 51 VERY GOOD
4 DESIRABLE . . . ALL ABOVE THE LINE

We now have in our herd 65 classified cows, 8 Excellent – 53 Very Good – 4 Desirable

FOR SALE . . . A TOP COMMAND SON OUT OF OUR EXCELLENT JOLLY DOCTOR

FAUVER HILL TOP FLIPPER – Born June 2, 1968

Grand Champion Western Wisconsin Parish Show, 1969.

Sire: **Gayoso View Top Command, GOLD STAR – AI GOLD STAR SIRE. Latest USDA Summary 9/68 . . . 1,357 daughters, 534 herds average 10678 lbs. milk, 471 lbs. fat, a Pred. Diff. of +927 lbs. milk, +13 lbs. fat for the daughters over their herdmates, Repeatability 98%, 562 classified average 83.9%.**

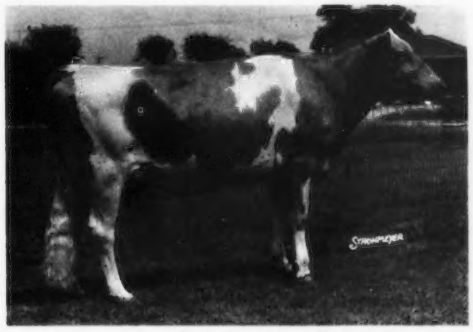

Dam Of TOP FLIPPER
← Fauver Hill Franny (E '67 '68)
91.5% . . . Excellent straight across in Mammary. Champion at the Western Wisconsin Parish Show, 1968.
11505–674–3-3DHIR–355–2x
14786–839–4-2DHIR–345–2x
14273–797–5-5DHIR–327–2x
A daughter of McDonald Farms Jolly Doctor, he by McDonald Farms High Neptune out of Hidden Valley Fancy (E 5 times), 16002 – 877 – 5 yrs – 365C – 3x, 12483 – 669 – 13HIR – 305 – 2x, a daughter of McDonald Farms Prediction from the Flame family.

Send for price and complete pedigree on this Top Command son of the Excellent Franny.

FAUVER HILL FARM

Farm located 6 miles east of La Crosse on Hwy. 16. Tel. 783 - 2856

Bernard Pralle, R. 1, Onalaska, Wisconsin 54650

Mt. Ararat FARMS

GUERNSEY CATTLE · GOLDEN GUERNSEY MILK · DAIRY PRODUCTS

A Mt. Ararat Foundation Brood Cow Continues To Exert Her Influence At Maple Vue Farm

MT. ARARAT LIGHTNING . . . Very Good For The 9th Time. Excellent in Shoulders, Dairy Character, Rear Udder, Teats and Overall Mammary System at over 16 years of age. She was not tested her first lactation, but to date she has calved 13 times, and has 139,102 lbs. milk, 6,083 lbs. fat.

Her first daughter . . . CROWN LEONA (Very Good 5 times) . . . is a GOLD STAR DAM, 15050 – 629 – 5DHIR – 305 – 2x.

Her second daughter . . . CROWN L. IRIS (Very Good 4 times, Excellent 4 times). She produced over 100,000 lbs. of milk before she was 10 years of age, and classified Excellent. 16160 – 623 – 7DHIR – 305 – 2x, 16200 – 626 – 8DHIR – 305 – 2x.

Her granddaughter, LOLLY OF MAPLE VUE (Very Good–88%), has been high cow for milk in New York State each lactation for the year, 14310 – 558 – Sr2DHIR – 305 – 2x, 16330 – 617 – Sr3DHIR – 305 – 2x, 17790 – 647 – Sr4DHIR – 305 – 2x, 18520 – 679 – 5-11DHIR – 305 – 2x. In four lactations she has produced 70,112 lbs. milk, 2,640 lbs. fat.

CROWN LEONA, a GOLD STAR DAM and a daughter of LIGHTNING, is sired by Mt. Ararat Mikado, a foundation sire that is an AGCC GOLD STAR SIRE.

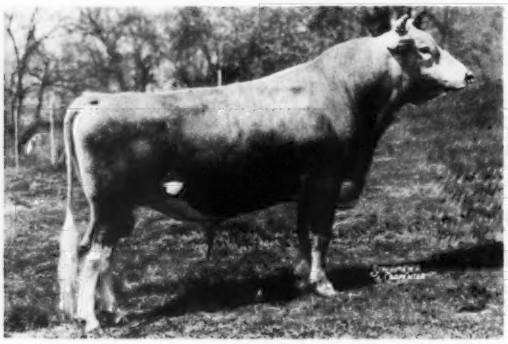

Mt. Ararat Mikado
AGCC GOLD STAR SIRE, 1959
Latest USDA Summary 5/69 . . . 90 daughters, 10 herds average 10613 lbs. milk, 466 lbs. fat, a Pred. Diff. of +345 lbs. MILK for daughters over herdmates, 47% Repeatability, 88 classified average 83.1%.

His Dam

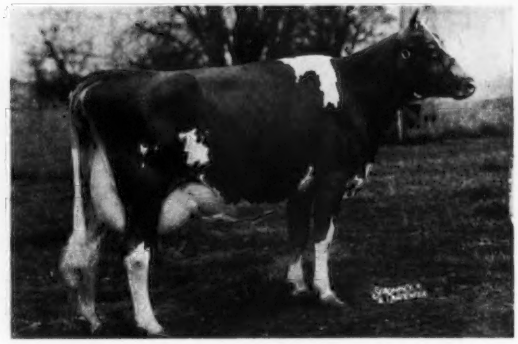

Maiden's Pet (E 7 times)
7 records include:
13345–581–5yrs–305C–2x
14621–661–6yrs–365–2x
12352–544–7HIR–305–2x
6 tested daughters, 4 classified, 1 E - 3 VG.

MIKADO blood is still prominent in many of the cows still in the herd.

MT. ARARAT FARMS

PORT DEPOSIT, MARYLAND 21904

Gold Breeder '58 '59 '60 '61 '62

FRANK D. BROWN, JR.
Owner

H. E. ROBERTS
Manager

JOHN WARE
Herdsman

NORMANDY FARM
GUERNSEYS

ROYAL TIM IS NOW A SILVER STAR SIRE

NORGERT'S ROYAL TIM – NOW AT ABS – A.G.C.C. GOLD STAR SIRE

USDA Summary 5/69 . . . 28 daughters, 5 herds average 12576 lbs. MILK, 567 lbs. FAT, Pred. Milk Diff. +351, 31% Repeatability, 24 classified average 84.5%.

His Dam

◀ **Norgerts Nance Tid (E 3 times)**
*22066–*1094–Jr4DHIR–365–2x
21667–1099–5DHIR–365–2x
*23570–*1067–7DHIR–305–2x

6 All-American and 4 Reserve All-American awards.
Twice a National Grand Champion.
Highest Classified Cow Of The Breed.

A Few Of The ROYAL TIM Daughters – ACTUAL PRODUCTION

	MILK	FAT	DIVISION
Normandy Tidy	13330	661	3-10DHIR–304–2x
Normandy Timisse	13040	650	4-0DHIR–305–2x
Normandy Monique	14590	609	4-2DHIR–305–2x
Normandy Timorous	12010	569	1-9DHIR–305–2x
Normandy Tydeus	12050	585	3-7DHIR–305–2x
Normandy Toccato	10230	472	2-2DHIR–305–2x
Normandy Tamile	15160	633	3-10DHIR–305–2x
Normandy Talent	12960	641	3-8DHIR–305–2x
Normandy Tradition	14060	759	3-7DHIR–305–2x
Normandy Tizzy	14690	599	2-7DHIR–305–2x
Normandy Tarpeia	16390	762	3-0DHIR–300–2x
Normandy Thelma	13900	619	3-5DHIR–294–2x
Normandy Trixina	12800	630	3-0DHIR–305–2x
Normandy Treasure	12730	552	2-0DHIR–305–2x
Normandy Tangelo	11160	555	1-11DHIR–304–2x
Normandy Tonya	10380	458	2-4DHIR–305–2x
Normandy Timbie	13090	613	4-3DHIR–305–2x
Normandy Twinklette	13920	588	2-7DHIR–305–2x
Normandy Trek	12890	625	2-4DHIR–305–2x

The Royal Tim daughters helped us to gain Gold Star Breeder recognition for the 7th time, and to reach a new high in production – Top Herd In The Nation For Milk (50–75 records), 54 DHIR Records Averaged 14073–649.

Farm is located at New Augusta, Indiana 46268, Rt. 16, Box 500. Farm is at 6447 West 79th St. Phone Indianapolis AX 1-2213.

MR. AND MRS. HERMAN C. KRANNERT
Owners

GOLDEN GUERNSEY

PURDUE UNIVERSITY
BLAINE W. CROWL, Manager
Smith Hall, West Lafayette, Indiana 47906
CONNIE R. MIRACLE, Resident Manager
GEORGE T. DUNLAP, Herdsman

SELLING AN EXCELLENT COW

SOUTHERN QUALITY SALE, QUAIL ROOST FARMS

ROUGEMONT, NORTH CAROLINA, AUGUST 18

Her Sire

QUAIL ROOST KATER TOILER

BAYVILLE BUSY MARYANNA (E '68 '69)
Born January 24, 1965
9030–388–Jr2DHIR–303–2x
10980–488–Jr3DHIR–304–2x

Sire: **QUAIL ROOST KATER TOILER**
Gr. Ch., NGS, 1960
A-A 2-Year-Old, 1966
Bayville Busy Lavinia (VG)
15630–701–6-4DHIR–305–2x
Bayville Busy Marba (VG)
14010–633–2-11DHIR–305–2x
Bayville Busy Dolly (VG)
13000–629–4-4DHIR–305–2x
Quail Roost Toiler Delight (VG)
12970–625–5-1DHIR–293–2x
Bayville Busy Doll
12880–635–5-7DHIR–305–2x

Full Sister To Dam's Sire

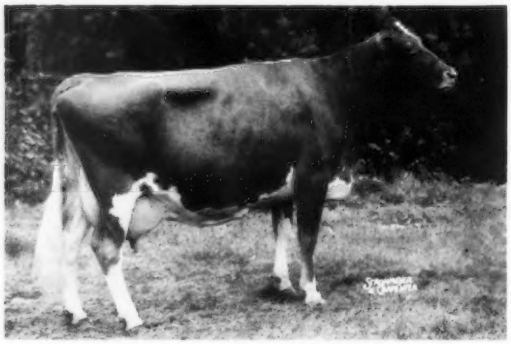

BAYVILLE MARGARET DOLL

Dam: **BAYVILLE PENNY MARYANNE**
10080–420–6-7DHIR–305–2x

Next Dam: **BAYVILLE DUCHESS MARYANNE**
14970–578–5-6DHIR–305–2x

MARYANNA is an excellent prospect for a 4-year-old to show this year. She calved May 13, and will be bred back. We wish we had more daughters in the herd by her sire, Quail Roost Kater Toiler.

The Southern Quality Sale promises to have some top animals in it. Selected from Virginia were a young two-year-old and a bred heifer from Homewood Farms, Agricola; two from David Turner, Staunton, including the cow his son has shown successfully in 4-H; an outstanding 2-year-old from Dan Brubaker, Dayton; two exceptionally large bred heifers from W. W. Yancey, Luray, one an Embassador the other a Billy, and a Woodacres Flash daughter from J. F. Chase and Son, White Stone.

BAYVILLE FARMS, INC.

700 Registered Guernseys

Federal Accredited 339823
Tel. 464 - 3525, Night 464 - 2100
W. Clark Fleming, Jr., President and Manager
A. M. MacKay, Jr., Asst. Manager
Tel. 464 - 1542

VIRGINIA BEACH, VIRGINIA 23455

P. O. Box 5506
Bang's Free 1428
H. S. Sanders, Sr., Herdsman
Les Donahoe, Herdsman
D. R. Allcock, Herdsman
Located 10 mi. east of Norfolk on Route 60

1918 — Edisto Farms — 1969

SELLING . . . 3 BRED HEIFERS DUE ABOUT SALE TIME – Strong In The Blood Of Flash's Star And Queenie's Blaze

6TH SOUTHERN QUALITY SALE, QUAIL ROOST FARMS
ROUGEMONT, N. C., MONDAY, AUGUST 18

A Flash's Star Daughter . . . EDISTO FARMS S. SENOH – Born Dec. 5, 1966. Due about sale time to Gayoso View F.B.S. Virgil. Sire: Edisto Farms Flash's Star, USDA Summary 5/69 . . 473 daughters, 154 herds average 10082 lbs. milk, 470 lbs. fat, a Pred. Diff. of +273 lbs. MILK, +14 lbs. FAT, 94% Repeatability, 262 classified average 83.6%, GOLD STAR SIRE. Dam: Edisto Farms M. F. Rosemary (VG), 15540 – 734 – 5DHIR – 305 – 2x, 14930 – 665 – Sr3DHIR – 305 – 2x, she a paternal sister to Edisto Farms M. F. Felice (E-94%), *22360 – *1012 – Jr3DHIR – 305 – 2x, National Class Leader, 1st M, 1st F, and Edisto Farms M.F. Leila (E), 22070 – 981 – 4-1DHIR – 365 – 2x. They are by Gayoso View Melinda Favorite, SILVER STAR SIRE, second among the 25 highest sires for predicted milk difference among the 5/69 USDA summaries, **+926 lbs. milk.**

A "Queenie's Blaze" Daughter –

EDISTO FARMS BLZ. LINDA
Born Sept. 17, 1966. Due about sale time to Gayoso View F.B.S. Virgil.
Sire: Lake Louise Queenie's Blaze. A Plus Milk Pred. Diff. son of Lake Louise Rose Hollistar, GOLD STAR SIRE, and out of Lake Louise Coronation Queenie (E), 5 records average 14647 – 814 and include 15875 – 898 – Sr3 – 365 – 3x, 15327 – 855 – 9HIR – 305 – 2x.
Dam: Edisto Farms B. Lea (VG)
9120–411–Sr4DHIR–305–2x

A Granddaughter Of "Flash's Star" And "Queenie's Blaze"

EDISTO FARMS BRI BEAUTY
Born Aug. 14, 1966. Due about sale time to Edisto Farms J. Saturn.
Sire: Edisto Farms S. Brian, a son of Edisto Farms Flash's Star and out of Edisto Farms O. Brenda (E), 14420 – 651 – Sr4DHIR – 305 – 2x (the Blossom family).
Dam: Edisto Farms Blz. Brita
9680–520–Jr2DHIR–305–2x
10090–557–Sr3DHIR–305–2x
A daughter of Lake Louise Queenie's Blaze.

Office Phone SY 3-3729
We test, classify, show
T. B. and Bang's Accredited

"The Green Meadow Herd of the South"
J. B. GUESS, III – T. CONNOR GUESS, Owners
HENRY R. JONES – DUNCAN SMOAK, Herdsmen
Denmark, S. C. 29042

A BRED HEIFER BY "NANCE" OUT OF A VERY GOOD "RAY ACTOR"

Selling . . . In The 8th Southern Quality Sale, Quail Roost Farms, Rougemont, N. C., Monday, August 18

CROASDAILE NANCE'S LINDA (Vacc.) – Born Nov. 29, 1966. Bred after October 14, 1968. Due after July 26 to Croasdaile Nance's Duke, a son of Norgert's Royal Nance out of Hillandale Luckys Dora, 12400 – 659 – 5DHIR – 304 – 2x, a daughter of Croasdaile Prince Lucky.
Sire: Norgert's Royal Nance, GOLD STAR – AI GOLD STAR SIRE

Her Paternal Sister

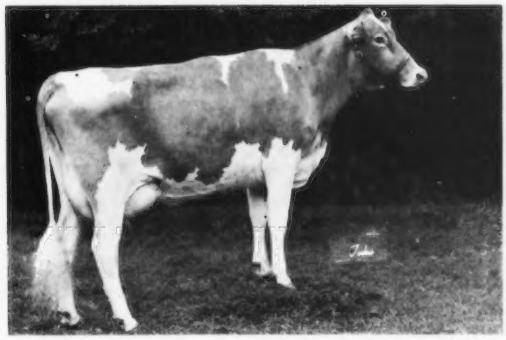

Croasdaile Nance's Odessa, 10370 – 514 – 2-7DHIR – 305 – 2x. Sire: Norgert's Royal Nance. Dam: Bayville Socute Oleander (E 4 times). A lifetime production of 127,575 lbs. milk, 6,056 lbs. fat.

Dam: Croasdaile Ray Lovely (VG)
9140–450–2-5DHIR–305–2x
10780–531–3-5DHIR–305–2x
11030–557–4-6DHIR–305–2x
Sire: Quail Roost Ray Actor
He is sired by a full brother to Quail Roost Noble Primrose (E), sold in 1945 for $17,000, a National Grand Champion.
Dam: Croasdaile Laddie's Letty
9525–519–2-5HIR–305–2x
9290–487–3-6DHIR–305–2x
9340–530–4-9DHIR–305–2x
10120–537–6-2DHIR–305–2x

STOCK FOR SALE — PLAN TO VISIT OUR HERD

Farm is located 1 mile north of Durham, just off Hillandale Road, Route 2, Carver St. Extension

Federal Accredited 582103 — State Bang's Free No. 156

CROASDAILE FARM — **DURHAM, NORTH CAROLINA 27702**

FRANCES HILL FOX
HERBERT J. FOX } Owners

Tel. 477 - 5685

RALPH W. PETERS, Mgr.
ROBERT RIGSBEE, Herdsman

SELLING . . . . 2 TOP-BRED HEIFERS – Both Due This Fall To Sons Of Lay Laine Dorian's Lois

6TH SOUTHERN QUALITY SALE, QUAIL ROOST FARMS, ROUGEMONT, N. C., MONDAY, AUGUST 18

1) **LAY LAINE REX'S CUPIE**
Born Nov. 19, 1966. Due about Oct. 1, 1969
to Paulson's Victor of Lay Laine.
Dam: **Lay Laine Dorian's Surprise (VG)**
11050–412–Jr2DHIR–305–2x
Sire: **Mulhocaway Butterfat Dorian**
AGCC Gold Star Sire
Dam: **Lay Laine Virginian's Cupie (VG)**
16811–774–Sr4DHIR–365–2x
17375–823–6DHIR–365–2x

2) **LAY LAINE REX'S TIARA**
Born Dec. 17, 1966. Due about Nov. 1, 1969
to Nance's Rebel of Lay Laine.
Dam: **Su Jen Billy Pert**
11150–453–Sr2DHIR–305–2x
Sire: **Burger's Place Billy**
Gold Star – AI Gold Star Sire
Dam: **Su Jen R. Perfection (E)**
10710–538–7DHIR–305–2x

Both heifers are by **Lay Laine Dispatch's Rex,** a son of Mulhocaway Butterfat Dispatch, AI GOLD STAR SIRE, and out of Rockingham Birdie (E 4 times), 14210 – 625 – 8DHIR – 305 – 2x.

DAM OF SERVICE SIRES TO BOTH HEIFERS

←—— **Lay Laine Dorian's Lois (E '65 '67)**
12320–652–Sr2DHIR–305–2x
14460–724–Jr4DHIR–305–2x
18150–*1049–Sr4DHIR–365–2x
16420–958–6DHIR–365–2x
12820–659–7DHIR–305–2x
1st Produce, Fla., SE.W., 1967
Sire: **Mulhocaway Butterfat Dorian**
AGCC GOLD STAR SIRE

T. B. Accredited Vaccinated Bang's Accredited

VISITORS WELCOME — BREEDING STOCK FOR SALE

LAY LAINE GUERNSEY FARM

"BREEDING THE BEST TO THE BEST"

Carroll L. (Bud) Ward, Jr., Owner & Manager
Box 146, Astatula, Florida 32705
H. H. Hooks, Herdsman at No. 1
Carey Kirkley, Fred Ward) Herdsmen at No. 2

Tel Res. Tavares 343-2868
Tel. Farm Tavares 343-3328

Farm No. 1—1 mile N. of Astatula
Farm No. 2—1 mile E. of Astatula
Farm No. 3—1 mile S. E. of Astatula

SELLING . . . A Fresh Flash Out Of Betty's Command

Her 4 Nearest Dams On The Bottom Line Are All Very Good

6TH SOUTHERN QUALITY SALE, QUAIL ROOST FARMS, ROUGEMONT, N. C., MONDAY, AUGUST 18

BUNKER HILL W. PAMELA (VG)
Born April 1, 1966
Calved Jan. 10, 1968. Due July 30, will be fresh and selling open.
10280–522–1-9DHIR–305–2x
13878–678–ME–305–2x
15157–827–1-9DHIA–480 days–2x
She is a full sister to Bunker Hill W. Phoebe (VG), 10880 – 582 – Jr2DHIR – 302 – 2x.

Sire: **Woodacres Flash,** USDA Summary 5/69 . . . 18 daughters, 3 herds average 12418 lbs. M, 609 lbs. F, a Pred. Diff. of +554 lbs. M, +32 lbs. F, 25% Repeatability, 14 classified average 83.9%. Silver Star Sire. A son of Fritzlyn Jeanette's Flash, Gold Star Sire, and out of Sunnymede Transfer's Sibyl (E), 14668 – *805 – Jr3HIR – 305 – 2x.

Dam: **Bunker Hill B.C. Patty (VG)**
13420–653–Jr3DHIR–305–2x

Sire: **Golden Harvest Betty's Command, a Pred. Diff. of +242 lbs. milk.**
He is by a son of "Ermine" and out of Golden Harvest Rose Betty (E 5 times), **a former Class Leader.**

J. F. Chase and Son
White Stone, Va. 22578

BUNKER HILL FARM

SELLING . . . . 4 HEAD

A Top Bull . . . . 3 Bred Heifers

6TH SOUTHERN QUALITY SALE, Quail Roost Farms, Rougemont, N. C., MONDAY, AUGUST 18

The Bull . . . GRAND VIEW NANCE'S FRED
Born January 30, 1969

Sire: **Norgert's Royal Nance,** GOLD STAR – AI GOLD STAR SIRE

Dam: **Brookberry Freds Verbena (VG '67)**
10750–594–Jr2DHIR–305–2x
13640–729–3-7DHIR–305–2x
On retest with 9,000 lbs. milk in 150 days as a 4-year-old.
A daughter of Guernsdel Fred out of a VG daughter of Brookberry Jolly Monitor.

3 Bred Heifers . . .

One by **Norgert's Royal Nance**
Two by McDonald Farms Mister Zell

One is due August 13, one is due sale day and one is due October 27. All were bred to Grand View Nance's Dancer, a son of Norgert's Royal Nance out of Grand View Chieftain Delia (E '64 '67), 14516 – 749 – Jr4 – 305 – 2x, 13535 – 742 – 5HIR – 305 – 2x.

O. T. Fowler
Irene Fowler Gambill
T.B. Accr–N.C. Bang's
Free 799–Vaccinated

GRAND VIEW FARM
Pfafftown, N. C. 27040

SELLING ... A 3-Year-Old Out Of A Very Good "Cecilia's Bonanza" A "Conqueror" Bred Heifer

6TH SOUTHERN QUALITY SALE, QUAIL ROOST FARMS ROUGEMONT, N. C., MONDAY, AUGUST 18

MARFRED CAPTAIN GLADYS – Born Dec. 23, 1965
Calved June 14, 1968. Due Sept. 13, 1969 to McDonald Farms R.L. Dividend.
9890—428—2-6DHIR—305—2x
Sire: Marfred C. Captain
Dam: Marfred Bonanza Gwen (VG)
12250—560—Sr2DHIR—305—2x
11180—600—Sr3DHIR—305—2x
Sire: Franchester Cecilia's Bonanza
GOLD STAR SIRE
Dam: Marfred C. Princess Grace
5 records, all over 10800 lbs., include:
13290—616—7DHIR—305—2x
12700—617—5DHIR—305—2x.

Consigned by Kirk T. Mills.

MARFRED CONQUEROR LORETTA — Born April 11, 1967
Due August 28, 1969
Sire: High Meadows Conqueror, a son of Norgert's Royal Nance, GOLD STAR SIRE, and out of LushAcres Hermes' Quest (E 5 times), 17529 — *1104 — Jr4 — 365C — 3x, 14651 — *900 — 5HIR — 305 — 2x, 12940 — 751 — 12DHIR — 305 — 2x, 3 times an All-American — a NATIONAL GRAND CHAMPION.
Dam: Marfred B. Lorene (VG)
11270—549—Sr3DHIR—305—2x
11830—623—Sr4DHIR—305—2x
Next Dam: Tarbell Rival Lobelia (VG)
15560—775—7DHIR—305—2x

Consigned by Steve A. Mills.

Fred T. Mills & Sons
R. 1, Saluda, S. C. 29138

MARFRED FARM

A Top 3-Year-Old – Due About Sale Time

CONSIGNED . . . To The 6th Southern Quality Sale, Quail Roost Farms, Rougemont, N. C., Monday, August 18

EDISTO FARMS BRI JULIP

Born August 11, 1966

Due August 23, with her second calf, to the service of Big Creek S. King, a son of Edisto Farms Flash's Star out of Big Creek Hill M. Kim (VG).

Sire: Edisto Farms S. Brian
A son of Edisto Farms Flash's Star, Gold Star Sire, and out of Edisto Farms O. Brenda (E 3 times), 13000 – 561 – Sr3DHIR – 305 – 2x, 14420 – 651 – Sr4DHIR – 305 – 2x, 13160 – 576 – 7DHIR – 305 – 2x (the Blossom Family).

Dam: Edisto Farms R.M. Jen
8810–414–Sr2DHIR–305–2x
9040–434–Sr3DHIR–305–2x
A daughter of Nyala Prince's Majestic.

George Coleman and Sons, Owners
R. 5, Saluda, S. C. 29138

BIG CREEK HILL FARM

TWO BRED HEIFERS SELLING .... ONE BY "GOVERNOR" THE OTHER BY "CAPTAIN"

6TH SOUTHERN QUALITY SALE, QUAIL ROOST FARMS, ROUGEMONT, N. C., MONDAY, AUGUST 18

QUAIL ROOST H.C. PRIMROSE

Born February 27, 1967. Due August 25, 1969 to Quail Roost Peerless Nance.
Sire: Holliknoll Captain, USDA Summary 5/69 . . 117 daughters, 10 herds average 10566 – 480, a Pred. Diff. of +226 lbs. MILK, 61% Repeatability, 106 classified average 83.8%.
Dam: Quail Roost Toiler Primrose
8650–471–Sr2DHIR–305–2x
10480–586–Sr3DHIR–305–2x
10420–553–Sr4DHIR–287–2x
Maternal Sister To Her Dam

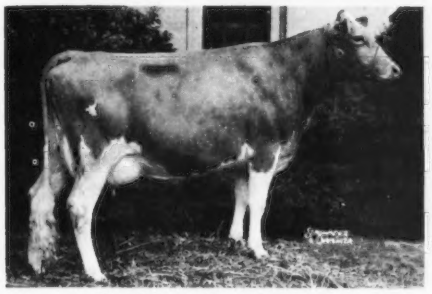

Quail Roost Kater Primrose
Excellent 1963
10630–521–Jr4DHIR–305–2x

QUAIL ROOST GOV JUSTINA

Born January 13, 1967. Due August 25, 1969 to Quail Roost Peerless Nance.
Sire: Spar Hill Governor, a son of McDonald Farms Jolly Vern, Gold Star Sire, and out of Glengeran S. Cecilia (VG 4 times), *17440 – 742 – Sr4HIR – 365 – 2x, 17040 – 742 – 6DHIR – 305 – 2x.
Dam: Quail Roost Fortune's Justina
9030–430–Jr2DHIR–294–2x
11830–590–Jr3DHIR–279–2x
12810–651–Jr4DHIR–305–2x
Sire: Glengeran King Fortune
Dam: Quail Roost Kater Justina
10170–471–5-8DHIR–305–2x
Dam Of Service Sire To Both Consignments

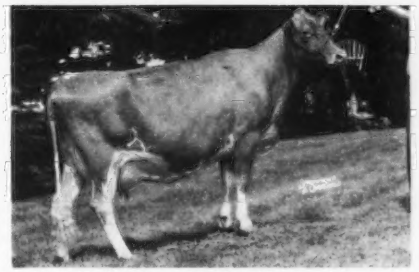

Fuller Farms Peerless Nyacynth
(E '63 '65), 15980 – 790 – 7DHIR – 305 – 2x. 1st Produce, Tenn., 1966. Also the dam of Quail Roost Fame's Nyacynth (VG '66), sold for $2,700 in 1965, A-A 2 Yrs., 1965, 10490 – 487 – Sr2DHIR – 303 – 2x.

QUAIL ROOST FARMS

FEDERAL ACCREDITED
GEO. WATTS HILL
OWNER

Rougemont, N. C. 27572

North Carolina Bang's Free Certificate 11
ROWLAND R. BEAUVAIS, Manager

SELLING .... A Fresh 2-Year-Old
A Bred Heifer By Billy — Due In September

6th SOUTHERN QUALITY SALE, QUAIL ROOST FARMS, ROUGEMONT, NORTH CAROLINA, MONDAY, AUGUST 18

The Fresh 2-Year-Old . . . **HOMEWOOD W. P. L. SU MAY** — Born October 27, 1966. Calved March 8, 1969. Bred June 9, 1969 to Homewood B. P. Standbest, a son of Ideal's Dot's Standbest, Gold Star Sire, and out of Homewood B. P. B. Pauline (E), 13210 – 592 – Jr4DHIR – 298 – 2x.

Sire: Homewood W. P. Leo, a son of Wyno Saint's Leo, Gold Star Sire, out of Homewood Warrior's Pauline (E), Gold Star Dam, lifetime production 120,000 lbs. M, 5,400 lbs. F at 12 yrs., 10 mos.

Dam: Homewood Superiors L. May, 10500–495–Sr4DHIR–305–2x.

The Bred Heifer . . . **HOMEWOOD B. P. B. LOLLY** — Born September 4, 1966. Due September 14 to Homewood B. P. Standbest.

Sire: Burger's Place Billy, Gold Star – AI Gold Star Sire. A Billy daughter from our Pauline family – Homewood B. P. B. Patty, sold for $1,700 in the 1969 Guernsey Sale, and she was purchased by Woodacres, Princeton, N. J.

Dam: Homewood H. C. Lolly, 9390 – 463 – Jr3DHIR – 305 – 2x, a daughter of Holliknoll Challenger out of Homewood Warrior's Lolly, 5 records over 10700 lbs. milk, including 12180 – 566 – 7DHIR – 305 – 2x, 11940 – 573 – 6DHIR – 305 – 2x.

GOLD STAR BREEDER FOR 6 CONSECUTIVE YEARS. FOR 7 CONSECUTIVE YEARS WE HAVE BEEN AMONG THE NATION'S TOP 10 HERDS FOR MILK IN OUR RESPECTIVE CATEGORY.

D. H. Dillard, Owner
S. M. Correll, Manager
Route 2, Monroe, Virginia 24544
Tel. 384-2002

ADD THIS PRODUCTION TO YOUR HERD

HOMEWOOD FARMS
11 miles northwest of Lynchburg on Hwy. 130

SELLING ... A 14,800 Pound 2-Year-Old
A Top Bred Heifer By Prince

6TH SOUTHERN QUALITY SALE, QUAIL ROOST FARMS ROUGEMONT, N. C., MONDAY, AUGUST 18

GIPPY N.S. COQUET
Born March 26, 1966
Calved August 12, 1968

14806 lbs. milk, 626 lbs. fat, 2-5DHIR – 305 – 2x (pending). Due with her second calf Sept. 2, 1969 to the service of Gippy Command Dreamer, a son of Gayoso View Top Command out of Gippy Steadfast Dainty (VG), 12790 – 509 – 6-6DHIR – 304 – 2x.

COQUET is a double granddaughter of Nance.

Sire: Gippy Nance Samaritan
A son of Henslee Farms Lady Samala (E '64), 8 records include *14614 – 671 – Sr3 – 305C–2x, 15783 – 683 – 9HIR – 305 – 2x, 15051 – 695 – 10HIR – 305 – 2x.

Dam: Gippy Nance Coralie
10300–515–Jr2DHIR–305–2x
11530–592–Sr3DHIR–305–2x

GIPPY PRINCE WHIMSEY
Born April 30, 1967

Pasture-bred between Nov. 15 and Jan. 3, due in September to the service of Bay Meadow Jolly Deacon, a son of McDonald Farms Jolly Val and out of Bay Meadow Billy's Daisy, *16068 – *745 – Sr2HIR – 365 – 2x, 19357 – 966 – 5HIR – 365 – 2x. Jolly Deacon is a full brother to Bay Meadow Jolly Daisy (E), sold for $5,600, Res. A-A 4-Year-Old, 12800 – 760 – Jr3DHIR – 305 – 2x.

Sire: Lyrene May Rose Prince

Dam: Gippy Actor Whim (E)
Res. Gr. Ch., S. C., 1964. 9 records include 13461 – 644 – 8HIR – 305 – 2x. Full sister to Gippy Actor's Whimsey (VG), 12267 – 575 – 5HIR – 305 – 2x. A daughter of Fairlawn Actor's Predictor, the Bright Lad's Actress and Douglaston Lady Augusta families.

This year I had the opportunity to select the consignments from South Carolina. The quality and depth of breeding is outstanding, and I feel they are the best we've ever offered from our state.

Federally Accredited No. 112365 — 400 Guernseys — South Carolina Bang's Free No. 16

Herd on DHIR Test — Telephone 899-3235 — Vaccinated

GIPPY PLANTATION
BOX 458
Moncks Corner, South Carolina 29461

Est. of NICHOLAS G. ROOSEVELT, Owner
FORREST FANSHER, Manager

SELLING . . . 3 HEAD

A Fresh 2-Year-Old – A Bred Heifer - Both By FLASH'S STAR

A Very Good Cow With Over 13,000 Lbs. Milk As A 3-Year-Old

6TH SOUTHERN QUALITY SALE, QUAIL ROOST FARMS, ROUGEMONT, N. C., MONDAY, AUGUST 18

The FLASH'S STAR Daughters –

Myrtledale's Star Harbor
Born Nov. 27, 1966
Calved April 3, 1969
Dam: Myrtledale's Furn Host
12150–552–2-7DHIA–292–2x

Myrtledale's Star Lorna
Born May 30, 1967
Due Sept. 2, 1969 to Mulhocaway Butterfat Andrew.
Dam: Myrtledale's Beauty Lizzie (VG)
11310–547–2-8DHIA–305–2x
10290–521–3-10DHIA–305–2x

Both are sired by **Edisto Farms Flash's Star,** USDA Summary 5/69 . . . 473 daughters, 154 herds average 10082 – 470, Pred. Diff. +273 lbs. milk, +14 lbs. fat, 94% Repeatability, 262 classified av. 83.6%.

Also Consigned –

Myrtledale Furn Beech (VG)
Born July 16, 1964
Calved Dec. 7, 1968. Due Nov. 18, 1969 to Lyrene May Rose Prince.
11590–563–2-4DHIA–305–2x
13221–618–3-5DHIA–305–2x
Sire: Hominy Hill Furness, Gold Star Sire with a Pred. Diff. of +679 lbs. milk, 87% Repeatability.
Dam: Myrtledale's Butterfat Beatrix
10620–522–5-4DHIA–305–2x

Marvin, Bennett and Perry Hamm, Owners
MYRTLEDALE FARM
Route 4, Box 105B
Newberry, S. C. 29108

2 SONS OF OUR EXCELLENT "JUDY" ARE IN SERVICE

A son of Fairlawn Muriel's Actor – he sire of the ALL-AMERICAN Junior Get, 1967.

HILLDALE SONIC ACTOR
Born February 20, 1963
2nd Jr. Yr., Minn. State Fair, 1964

A King Hal Son –

HILLDALE HAL HILLTOPPER
Owned jointly with Ray Miller and Family, Austin, Minn.

Honorable Mention ALL-AMERICAN, 1968. 1st Aged Bull, Sr. & Gr. Ch., Minn. State Fair and the National Dairy Cattle Congress.

Dam Of Both Bulls

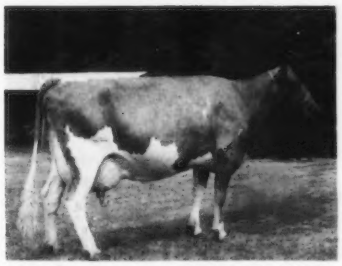

Hilldale C.D. Judy (VG '61-E '64 '67)
12120–584–Jr4DHIR–305–2x
13200–651–5DHIR–305–2x
13940–671–6DHIR–305–2x

HILLDALE FARM
Stockton, Minnesota 55988
Wachholz Brothers **Telephone Lewiston 2792**
Visitors Always Welcome

Plan Now To Feature Your Herd And Breeding Program In The 20th Annual Farm And Sire Directory – November 23, 1969 Guernsey Breeders' Journal.

Send Copy In Early

Presenting A Few Of Our Cows That Made Records During The Past Year

	Milk	Fat	Division
Daley Creek Verona	13390	644	7-5DHIR–305–2x
Daley Creek Beacons Jill	12150	587	4-10DHIR–305–2x
Daley Creek J. V. Vida	12090	524	5-0DHIR–305–2x
Daley Creek Lynda	10380	450	2-5DHIR–305–2x
Daley Creek Hermes Gloria	11370	475	6-11DHIR–305–2x
Daley Creek Del Luckie	10270	429	3-5DHIR–305–2x
Daley Creek Genie	10660	489	3-4DHIR–305–2x
Daley Creek Luci	10060	491	2-8DHIR–305–2x
Daley Creek Glenda	10880	497	2-11DHIR–305–2x
Daley Creek Princess Kaye	10780	441	3-1DHIR–305–2x
Daley Creek Daisy	11810	473	2-9DHIR–305–2x
Daley Creek Dede	11280	450	2-8DHIR–305–2x

Our herd is strong in Butterfat breeding. We have 16 daughters by Mulhocaway Butterfat King Hal, and a real top group of daughters by Mulhocaway Butterfat Onyx.

We Test – We Classify

STOCK OCCASIONALLY FOR SALE

Elvin Paulson & Sons
Houston, Minnesota 55943
Daley Creek Farm
6 miles west on US 16

SECOND NORTHEASTERN GUERNSEY SALE

Monday, August 25, 1969 – Putnam Pavilion
University of New Hampshire, Durham

48 HEAD . . . . 29 COWS – 17 BRED HEIFERS – 2 BULLS

Eleven heifers and 16 cows are due right around sale time – 4 fresh 2-year-olds and 10 fresh cows, and 5 other top females due later on this fall.

Last year's sale was most successful and an even better group has been consigned this year.

Our Northeastern Guernsey business is looking up – we hope you will lend your support!

Two Serviceable Age Young Bulls

MERIT D.R. DUKE
Born September 21, 1968

Sire: **Roetta Dari Roger**
A great young bull by **"Darimost"** out of the Excellent **"Rosetta"** family.

Dam: **Bethway Farms K. Kella**
VG 5 times – 88.5
Lifetime production to date – 103,185M – 5001F.
7 lactations average 14740 – 714, including *19949 – 975 – Sr4DHIR – 365 – 2x, Class Leader 9th for milk.

ROSENDAHL BILLY RAIDER
Born February 18, 1968

Sire: **Burger's Place Billy**
Gold Star Sire 5/68

Dam: **Rosendahl Cavalier Radiant**
Very Good 7 times
8 records include:
12020–674–6DHIR–305–2x
12420–667–7DHIR–305–2x
Dam of 2 tested daughters, one Excellent, one Very Good.

The following bulls have daughters in the sale: **Franchester Cecilia's Nugget, Colby's Fortune, Nyala Majesty's Acme, Old Homestead C.A.B.A. Phareka, Yellow Creek S. Fortune, Woodacres Leader's Trumpeter, Norgert's Royal Nance, Norgert's Nance's Forward.** Also selling are 3 granddaughters of **Gayoso View Top Command.**

Service sires represented in the sale include the following top AI sires: **Lyrene May Rose Prince, Willow Springs Bft. Ambassador, Rosewood Nona's Ambassador, Nyala Majesty's Acme, Housley's J. Champion, Western Glow Darimost** and **Burger's Place Billy.**

This Sale Represents MILK-MILK-MILK

For Catalogs Write: Richard H. Merritt, Sale Chairman
Old Farms, Farmington, Conn. 06032

GAYVIL FARM GUERNSEYS
CHARLTON CITY, MASS.
01508

CONSIGNS . . . THE SECOND NORTHEASTERN GUERNSEY SALE

PUTNAM PAVILION, UNIVERSITY OF N. H.,

DURHAM, AUGUST 25

GAYVIL ACME'S EUGENIA

Born February 5, 1966
9887–427–2-6DHIR–304–2x
Due August 29, 1969 to **McDonald Farms Golden Bart**, Gold Star Sire (10/67)

Sire: **Nyala Majesty's Acme**, AI Silver Star Sire (1/66)

Dam: **Gayvil Lynn's Eucharis (VG '66)**
11270–538–Sr2DHIR–305–2x
14140–630–3-9DHIR–305–2x
10960–519–4-10DHIR–275–2x

Next Dam: **Gayvil Mayor's Eugenia**
10080–501–Sr2DHIR–305–2x

GAYVIL MAXIM'S EVADNE

Born April 24, 1967
Will be fresh just before the sale.

Sire: **Lauxmont Maxim**, USDA Summary 1/69 . . 16 daus., 8 herds av. 11364 – 558. Pred. Milk Diff. +241, Rpt. 40%, 12 daus. cl. av. 82.1%.

Dam: **Gayvil Maestro's Eva (VG '66)**
12780–628–Sr2DHIR–305–2x
11600–564–3-7DHIR–277–2x

Next Dam: **Gayvil Mayor's Eve**
7 records, all over 10,000 M, including 16850 – 705 – 6DHIR – 305 – 2x, 18260 – 697 – 7DHIR – 305 – 2x. Dam of 2 tested daughters.

Here are two young cows deserving of your consideration.

Ruth Dyer Wells, Owner

Paul Jenkins, Manager
Tel. 617 – 248 - 5605

We're Sending 3 Head To The –

SECOND NORTHEASTERN GUERNSEY SALE, AUGUST 25, 1969
Putnam Pavilion, University of N. H., Durham

A "Billy" Son –

ROSENDAHL BILLY RAIDER – Born February 18, 1968
Sire: **Burger's Place Billy**, Gold Star Sire 5/68

His Dam

Rosendahl Cavalier Radiant (VG 7 times)
8 records include:
12020–674–6DHIR–305–2x
12420–667–7DHIR–305–2x
Dam of 2 daughters, 1 E, 1 VG.

Also Selling –

LYNWORTH CYRUS'S EILEEN (VG '67)

Born June 15, 1964
9900–524–Jr2DHIR–305–2x
10060–535–3-4DHIR–305–2x
She by **McDonald Farms Mister Cyrus** out of a daughter of **McDonald Farms Ideal Trumpeter.**

Due October 22, 1969 to **Chedco Sarah's Flash.**

VALLEY BROOK JUNO

Born February 8, 1966
10170–468–Jr2DHIR–282–2x
Just fresh and selling open. She is by **Langwater C. Trojan**, Gold Star Sire 5/68, out of a daughter of **Argilla Altair.**

T.B. Accredited — Our farm is located in the heart of Hoosick Falls, 1 Abbott Street. — Brucellosis Certified

JOHN E. CALHOUN & SONS, Owners

ROSENDAHL FARM

Phone: 686-5360 or 686-5700 — Visit us when in the Capitol District. — HOOSICK FALLS, N. Y. 12090

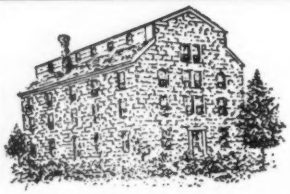

Stone House Farm

Leon A. Perry, Owner

Home of Registered Guernsey Cattle

Orleans, Vermont 05860
Tel. 802–754-8423

We Believe In Supporting The Second Northeastern Guernsey Sale With Our Best

Selling

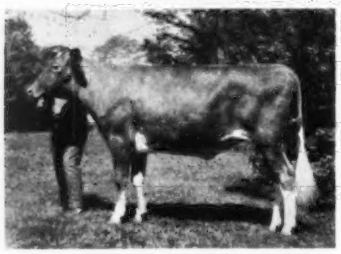

STONE HOUSE NANCE'S VIRTUE
Born August 21, 1966
Jr. Ch., Orleans Co. Fair, 1968.
Due Dec. 25, 1969 to Stone House Ilean's Billy.
"Virtue" is by "Nance" out of Stone House Farms BFT Hope, 12642 – 599 – 2DHIA – 305 – 2x, 10248 – 465 – 3DHIA – 305 – 2x (made on two quarters).

A Daughter Of Her Paternal Sister Is Selling

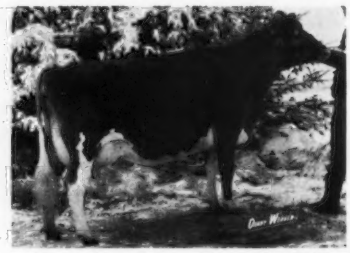

Stone House Farms Bloomette (VG)
12155–533–2DHIA–305–2x

Selling –

STONE HOUSE FARMS FAITHFUL
Born April 18, 1966
10415–423–2DHIA–305–2x
She is by Nyala King's Financier out of Stone House Farms V. Faith, 3 records include 12711 – 530 – Jr3DHIA – 305 – 2x.

Both consignments are from our great "Sally" family. The dam of "Virtue" is a 3/4 sister to Stone House Farms Bft. Della, that topped last year's sale at $1,225. This is one "Nance" daughter you won't want to miss. We have 25 head in our herd from this family – they are the right kind, with beautiful udders.

DON'T MISS OUT ON AUGUST 25

A "BILLY" CONSIGNED - - -

SECOND NORTHEASTERN GUERNSEY SALE, PUTNAM PAVILION
UNIVERSITY OF NEW HAMPSHIRE, DURHAM, AUGUST 25

GLENDELL B. SHEBA – Born July 1, 1967
An outstanding individual from the Excellent "Sheba" family.

Her Dam's Maternal Sister

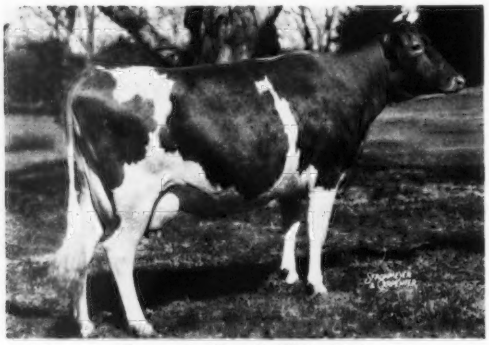

Langwater Sequin (VG twice)
*16857–808–Sr2–365C–3x

Sire: **Burger's Place Billy**

Dam: **Langwater Sibyl (VG)**
13567–575–Jr2–305–3x
An intensely line-bred May Rose cow. She is by Langwater Supreme out of Langwater Sheba, 12696 – 643 – Jr3 – 365 – 3x.

"Sheba" is due October 13 to Hillcrest Ethel's Alaric, a "Billy" son out of Larch Hollow Ethel (E 4 times), GOLD STAR DAM, 17370 – 810 – 8DHIR – 305 – 2x.

The calf **"Sheba"** is carrying is a double "Billy."

Herbert E. Canney, Owner

116 Turnpike
Canton, Massachusetts 02021

Two Bred Heifers Consigned . . .

SECOND NORTHEASTERN GUERNSEY SALE, AUGUST 25, 1969
Putnam Pavilion, University of N. H., Durham

GRASSLAND HOLLY BETTY

Born May 3, 1967. Due in September to Grassland Dari Major, a son of Darimost out of Grassland Primate's Matey (VG twice), 4 records including 12510 – 644 – Jr4DHIR – 305 – 2x.

Sire: Hominy Hill Hollirex

Dam: Grassland Onward's Betsy, 10260 – 581 – Sr2DHIR – 305 – 2x, 10660 – 642 – Sr3DHIR – 305 – 2x, a daughter of Nyala Bonanza's Onward.

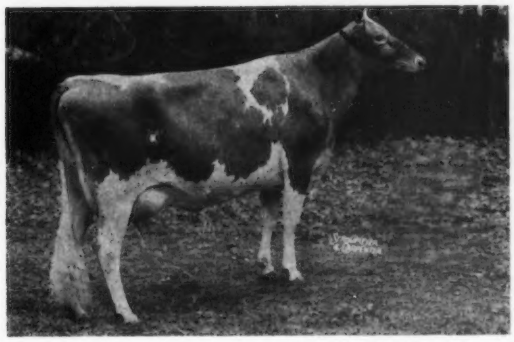

GRASSLAND HOLLY GLENNA

Born July 25, 1967. Due in September to Grassland Onward's Admiral, an Onward son out of Hominy Hill Champion Annual (VG 3 times), 4 records including 15420 – 795 – 6-4DHIR – 305 – 2x.

Sire: Hominy Hill Hollirex

Dam: Grassland Pat's Glenda, 11460 – 514 – Jr2DHIR – 305 – 2x, 11350 – 574 – Sr4DHIR – 305 – 2x, 10760 – 555 – 5-6DHIR – 305 – 2x.

Their Paternal Granddam

← Hominy Hill Champion Hesta
Excellent 3 times
*17527–*793–Jr2–305–3x
Class Leader in milk and fat when made
*18148–*901–Sr3–305–2x
Class Leader 7th in milk and 6th in fat
A daughter of Hominy Hill Champion, Gold Star Sire 5/68.

Look For These Two On The 25th

DAVID SIBBALD, Owner
GEORGE QUINION, Manager

GRASSLAND FARM

Salisbury, Conn. 06111
Tel.: Lakeville, HEmlock 5-2167

Farm located 4 miles north of Salisbury off Route 41 — ¼ mile

---

Old Farms
T.B. Accredited 1011
Bang's Free 1211

MERIT GUERNSEYS

Farmington, Conn. 06032
Dick and Polly Merritt, Owners
Tel. 203—677-1583
Arline Carlson, Herdsman

SELLING . . . SECOND NORTHEASTERN GUERNSEY SALE, PUTNAM PAVILION, UNIVERSITY OF NEW HAMPSHIRE, DURHAM, MONDAY, AUGUST 25

2 HEAD – A Serviceable Age Bull – A 3-Year-Old Due In September

MERIT D. R. DUKE

Born September 21, 1968
He's young and all ready to go to work.

Sire: Roetta Dari Roger, sire of 1st Jr. Get, Snohomish Co. Evergreen Fair, 1968. A "Darimost" son.

Duke's Paternal Granddam

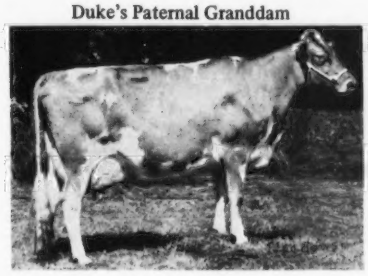

Roetta Rose's Rosetta (E twice-93%), 14180 – 721 – 2-11DHIR – 305 – 2x, 15530 – 883 – 3-9DHIR – 354 – 2x, 17590 – 834 – 5DHIR – 305 – 2x.

Dam: Bethway Farms K. Della (VG 5 times-88.5), Lifetime Production 103,185M – 5001F, 7 lactations av. 14740 – 714, including 19949 – 975 – 4-8DHIR – 365 – 2x.

MERIT DEL GAY

Born October 1, 1965. 9702 – 506 – 2DHIR – 305 – 2x.
Due September 3, 1969 to Lyrene May Rose Prince.

Sire: Merit Prem Delos, a son of Langmore Actor's Premier out of the dam of K. Della.

Maternal Granddam of Del Gay

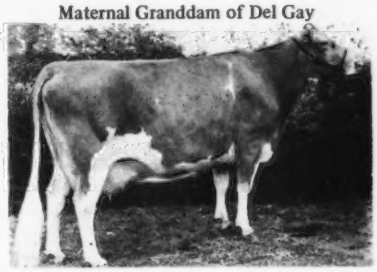

Merit Gay Mab (E 4 times), 15849 – 766 – Jr3HIR – 365 – 2x, 14270 – 698 – Jr4DHIR – 305 – 2x, 13340 – 586 – 5DHIR – 305 – 2x, 11210 – 511 – 7DHIR – 305 – 2x, 14120 – 631 – 8DHIR – 305 – 2x.

Dam: Merit B. Gay (VG '67)
12530–517–Jr2DHIR–305–2x
12740–492–Jr3DHIR–305–2x
16000–569–4-7DHIR–296–3x
A daughter of Burger's Place Billy.

These two are from the heart of our breeding program.

5 HEAD Consigned . . .

SECOND NORTHEASTERN GUERNSEY SALE, AUGUST 25, 1969
Putnam Pavilion, University of N. H., Durham

1. **PECKHURST JEAN** (VG '67) – Born July 31, 1963. 9530 – 419 – 3-8DHIR – 305 – 2x, 11330 – 490 – 4-8DHIR – 305 – 2x. Due August 30 to **Lyrene May Rose Prince. "Jean"** is by **Langmore Diamond Jim** out of an **Ideal's Narrator** daughter.
2. **PECKHURST PRETOR'S HAZEL** – Born December 22, 1965. 8417 – 428 – 2-5DHIR – 362 – 2x. Due September 16 to **Rosewood Nona's Ambassador. "Hazel"** is by **Hansenarea Pretor** out of **Aker's Acres Master Modawn,** 7940 – 378 – Sr2DHIR – 305 – 2x.
3. **GENEGANTSLET UNTALULTI** – Born March 8, 1963. A **Woodacres Leader's Trumpeter** daughter, due September 1 to **Willow Spring Bft. Supreme,** Gold Star Sire (1/68).
4. **THE GOLDMINES MURNIE** – Born August 9, 1964. 9585 – 449 – 2-11DHIR – 335 – 2x. A **Yellow Creek S. Fortune** daughter due September 25 to **Willow Spring Bft. Supreme.**
5. **TUTTLE HILL C. ESTHER** – Born February 12, 1965. A daughter of **Sungold Mister Charlie** out of **May Rich P. Fister,** 9040 – 452 – 5DHIA – 305 – 2x. "Esther" is due just before the sale.

PECKHURST FARM

Herd T.B. Accr. Vaccinated Qualified Area

G. Harold Peck, Owner Tel. 695-3950

Box 90, Schuylerville, New York 12871

CONSIGNED . . . SECOND NORTHEASTERN GUERNSEY SALE, AUGUST 25, 1969
PUTNAM PAVILION, UNIVERSITY OF N. H., DURHAM

NYALA ADVANCER IONA – Born August 8, 1966

Will make over 9,000 lbs. milk as a 2-year-old. Due Sept. 28 to Nyala Athena's Foremost.
Sire: Nyala Fern's Advancer, a "Flash" son out of "Fern" – see below.

Her Service Sire's Dam

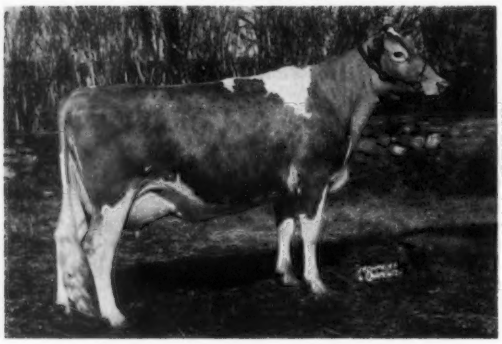

Nyala Trans Athena (E 3 times-92.5%)
She has over 100,000 lbs. milk, and her records include:
16122–717–Jr3HIR–365–2x
19470–800–7DHIR–305–2x
*19940–800–9DHIR–305–2x
State Production Leader in milk, 1968.

Her Sire's Dam

Hominy Hill Champion Fern (E 9 times-92%)
10 records total 184,843 lbs. milk, 8,559 lbs. fat, including *20182 – 954 – 5yrs – 365 – 2x, *22466 – 1067 – 6yrs – 365 – 2x, and a milk Class Leading record as a Sr4 – 305 – 2x, Liebers Trophy Winner, 1967, *17740 – *787 – 13DHIR – 365 – 2x, State Production Leader for both milk and fat, 1968.

Located on Conn. Thruway, Sherwood Island, Exit 18, to Greens Farms Rd.

NYALA FARM • Greens Farms, Connecticut 06436

Registered Guernsey Cattle
HORACE LANUTE, Manager

Tel. Fairfield 259 - 1856

T. B. and Bang's Cert. No. 497
Mrs. Violette Bedford, Owner
Greens Farms, Conn.

OFFICIAL DHIR PRODUCTION RECORDS

Requirements for publication in this section: Minimum of 270 days in length and 12,225 pounds milk, M. E. 305-2X basis. The records of cows in a herd owned by individuals other than the herd owner are published under the herd owner.

HERD OWNER Name of Cow	Dam	Sire	ACTUAL RECORD Age	Days	Milk	Fat
		WASHINGTON				
*WINTERS BROS, MABTON						
WINACRES FAMES VIDALIA	WINACRES MAJESTYS VIOLA	HENSLEE FARMS V FAME	5-00	305-2X	12910	626
WINACRES NANCES DAINTY	WINACRES FAMES DIXIE	NORGERTS ROYAL NANCE	3-04	305-2X	13040	621
		WISCONSIN				
*KENNETH R CARLISLE & SON, SPARTAN FARM, SPARTA						
SPARTAN KING HALS QUEENIE	KINGMAKERS QUEENIE OF SPARTA	MULHOCAWAY BUTTERFAT KING HAL	3-09	305-2X	12630	565
*GALE F. GORDON, GORDONDALE FARM, NELSONVILLE						
GORDONDALE MINDELLA	GORDONDALE SANDRA	GORDONDALE ROYAL PEER	7-05	305-2X	13160	630
GORDONDALE MADONNA	GORDONDALE SANDRA	ADOHR HORNETS PRECISION	6-02	305-2X	12930	511
GORDONDALE S WINNIE	GORDONDALE WINONA	NORGERTS ROYAL D SCOTSMAN	2-04	305-2X	12700	557
*MR & MRS NEIL R GOWIN, SHERBURNE PRAIRIE FARM, MENOMONIE						
SHERBURNE PRAIRIE ERMA SUE	SHERBURNE PRAIRIE PROUD SUE	NORTHERN HERMES	7-00	305-2X	12580	591
*ROY E JACOBS, DUTCH MILL FARM, SPARTA						
LONE ACRES E TWILIGHT	LONE ACRES V TRACEY	SPRING RIDGE ENSIGN LAD	5-05	365-2X	15180	862
DUTCH MILL VALORS BARB	MAPLE VIEW SUSIES F BEAUT	DUTCH MILL BILLYS VALOR	3-06	305-2X	15000	671
*ROBERT F MOON, HI Y FARM, FENNIMORE						
HI Y HESTA	HI Y DIXIE	NORTHERN HERMES	6-01	305-2X	14520	617
*ERWIN P PFLUGHOEFT, WHITEASH VALLEY FARM, ALGOMA						
WHITEASH MAINLINER GIRL	WHITEASH SHEIK GLEE	GRAYSMARSH MAINLINER	4-06	305-2X	12820	535
*BERNARD PRALLE, FAUVER HILL FARM, ONALASKA						
FAUVER HILL ALICIA	FAUVER HILL ANNETTE	DEEP LAKE FLASHS JUDSON	5-03	305-2X	13930	816
LANCES BILLYS ELITE	LANCES S G NANCY	LANCES KING BILLY	3-05	305-2X	11160	465
*HARLEY E RUDESILL, MAPLE GROVE FARM, BALDWIN						
SUPREMES VICKY OF M G	M G PERFECTION VALSTAR	YELLOW CREEK JEWEL SUPREME	3-05	305-2X	12020	544
*UNIVERSITY OF WISCONSIN, MADISON						
U W FANNY LODESTAR VAL	U W FANNY LODESTAR	MCDONALD FARMS JOLLY VAL	5-06	305-2X	12040	537
U W FANNY VAL DELLA	U W FANNY LODESTAR VAL	DEL EDEN BONAVENTURE	3-03	305-2X	12050	559
		CALIFORNIA				
*H G FARNSWORTH & SONS, DORELLA FARM, LEGRAND						
DORELLA SENORS GRACIOUS	DORELLA VICTORYS GRACE	HOMINY HILL SENOR	4-11	305-2X	13480	646
		INDIANA				
*MR. & MRS. CLYDE R. GERMANN, BREMEN						
BO KAY PREMIER ALINE	BO KAY F PEONY	MAURANA MASTERS PREMIER	2-05	305-2X	11990	553
		MARYLAND				
*UNIVERSITY OF MARYLAND, COLLEGE PARK						
U OF MD BRILLIANT TIPPY	CEDAR SPRINGS CHALLS TIPTOP	LISETER BRILLIANT	5-05	305-2X	13330	689
		MINNESOTA				
*CARL LEHMAN, CARMIL FARM, CLARISSA						
CARMIL FARMS COLONELS WHIM	CARMIL FARMS QUEEN	CARMIL FARMS CHAMPION COLONEL	3-04	305-2X	14310	593
		NEW HAMPSHIRE				
*UNIVERSITY OF NEW HAMPSHIRE, DURHAM						
U N H SUPREME JAMBOREE	U N H HOLLISTAN GRACIOUS	WILLOW SPRING SUPREME VIC	5-05	298-2X	14420	631
		NEW MEXICO				
*PRICE BLACK FARMS INC, ARREY						
PRICE BLACK LOMENS ROSITTA	PRICE BLACK COLORADOS ROSITTA	EAGLE VALLEY N LOMEN	5-01	305-2X	13830	569
		NEW YORK				
*JOHN E CALHOUN & SONS, ROSENDAHL FARM, HOOSICK FALLS						
MURIEL OF ROCK RIDGE	LORALEE OF ROCK RIDGE	FAIRLAWN MURIELS VALOR	1-11	305-2X	11650	519
		ARIZONA				
*JAMES L COOPER & SONS, COOPERS GUERNSEY RANCH, MESA						
CLA ORE LIBERATORS FLICKA	CLA ORE JOSES FERN	TIDELAND LUDLOWS LIBERATOR	7-09	305-2X	13840	614
LOMALITA B LOU	VANHER JOHNS LULU	CLA ORE KNIGHTS BE BOP	5-02	305-2X	13670	590
COOPERS BRANDONS AUDREY	CLA ORE DONS AUDREY	CLA ORE NIXONS BRANDON	2-11	305-2X	10750	481
COOPERS BRANDONS BETWEEN	LOMALITA B BETWEEN	CLA ORE NIXONS BRANDON	2-05	305-2X	11850	566
*W T MCCLELLAND & SON, SHAMROCK GUERNSEY FARM, TUCSON						
SHAMROCK PIN MOIRA	DELWOOD RAY MYRA	SHAMROCK PRISCILLAS PINNACLE	6-03	305-2X	13940	579
SHAMROCK PIN PENELOPE	SHAMROCK PR POPPY	SHAMROCK PRISCILLAS PINNACLE	4-03	305-2X	11980	548
SHAMROCK PIN HOLLYHOCK	SHAMROCK PAR HOLLY	SHAMROCK PRISCILLAS PINNACLE	4-01	305-2X	11540	502
SHAMROCK PR CHICKADEE	SHAMROCK BON CYNTHIA	ADOHR PETER PAN PRINCE	3-09	305-2X	15190	579
SHAMROCK PR COOKIE	SHAMROCK TRAVELER CARMA	ADOHR PETER PAN PRINCE	3-06	305-2X	13090	551
SHAMROCK PR SASCHA	SHAMROCK PIN SYLVIA	ADOHR PETER PAN PRINCE	3-02	365-2X	18270	665
SHAMROCK PR CLARABELL	SHAMROCK PIN CASEY	ADOHR PETER PAN PRINCE	3-03	305-2X	12920	628
SHAMROCK D PIXIE	SHAMROCK A P PHOEBE	WESTERN GLOW DARIMOST	3-01	290-2X	13430	513
SHAMROCK DARI JOICE	SHAMROCK PR JOCYLN	WESTERN GLOW DARIMOST	2-11	298-2X	15690	676
SHAMROCK PR MINA	RIVERVIEW I PRINCESS MEMORY	ADOHR PETER PAN PRINCE	2-08	305-2X	12690	571
SHAMROCK W BONNIE	BAY MEADOW BILLYS BONITA	SHAMROCK BON WATCHFUL	2-05	305-2X	10470	557
SHAMROCK J V SALAMI	SHAMROCK T SUE	MCDONALD FARMS JOLLY VAL	2-04	305-2X	11950	599
SHAMROCK W LAMBETH	ADOHR VERN LUCITE	SHAMROCK BON WATCHFUL	2-02	305-2X	13540	597
SHAMROCK W CECILY	SHAMROCK PIN CECILIE	SHAMROCK BON WATCHFUL	2-02	305-2X	13060	590

Early REGISTRATION Makes CENTS

SHAMROCK BON MARCELLE	SHAMROCK H MOLLIE	NYALA ERMINES BONANZA	2-02	305-2X	12710	449
SHAMROCK DARI CLARCY	SHAMROCK PIN CLEO	WESTERN GLOW DARIMOST	2-00	305-2X	12010	514
*HENDERSON STOCKTON, ARIZONA FARMS GUERNSEYS, PHOENIX						
ARIZONA FARMS DOLLEY	ARIZONA FARMS LADY SACRAMENTO	MULHOCAWAY BEAUTY BUTTERFAT	7-10	305-2X	12570	614
ARIZONA FARMS MARTHA	ARIZONA FARMS LADY MEG	MULHOCAWAY BEAUTY BUTTERFAT	7-11	305-2X	13830	718
MEADOWMARSH DARI ROSEANN	SKY VALLEY M K PHILBY	WESTERN GLOW DARIMOST	6-06	305-2X	12970	555
LISETER SULTANS POSY	LISETER FLAMING BUTTERCREAM	LISETER SULTAN	5-07	305-2X	15390	630
ARIZONA FARMS PINAFORE	ARIZONA FARMS ELIZABETH	LAUXMONT TITANIC	3-04	305-2X	11810	581

CALIFORNIA

*L L AUGENSTEIN & SONS, BRAWLEY RANCH, FRESNO						
FRAME FARM DOMINO	VIRVIGA ROCKYS FATIMA	BAY MEADOW BILLYS DOMINATOR	5-00	305-2X	12810	556
LAWNWOOD BEN DAYBREAK	COLUMBIA GORGE APPOLLO DAWN	BROWNIES FARMS BEN	4-05	305-2X	11960	584
RENHAM FARMS WANDA	SWEETHEART FORGET ME NOT	LANGWATER C TROJAN	6-05	305-2X	12370	473
BRAWLEY RANCH MURIEL	BRAWLEY RANCH F BEAUTIFUL	BRAWLEY RANCH F GOLD THOUSAND	2-05	305-2X	10410	512
*CALIFORNIA STATE POLYTECHNIC COLLEGE, SAN LUIS OBISPO						
POLY FL ATLAS MITSIE	POLY LANCER MISTY	POLY FLASH ATLAS	5-02	305-2X	12520	707
POLY BILLYS MINETTE	POLYTECHNIC INDEX MISTLE	BURGERS PLACE BILLY	2-04	305-2X	10260	507
POLY LANCER ROSE	POLYTECHNIC BILLYS RADIANCE	LAKE LOUISE ROYAL LANCER	2-02	305-2X	11140	543
*GEORGE H CLEVER, CLEVERLANDS, TRACY						
CLEVERLANDS BONNIE ORRICE	CLEVERLANDS MISTRESS ORIOLE	WESTERN GLOW BORDER FAME	15-01	305-2X	11520	499
CLEVERLANDS GENERALS ROSEMARY	CLEVERLANDS PROUD BOYS ROSE	CLEVERLANDS ZOES GENERAL	11-01	295-2X	13000	552
CLEVERLANDS PABLOS ARLA	CLEVERLANDS CURTISS ARLENE	CLEVERLANDS CHICONA PABLO	10-01	305-2X	12250	484
CLEVERLANDS PABLOS ETHABEL	CLEVERLANDS CURTISS ETHALITA	CLEVERLANDS CHICONA PABLO	9-04	305-2X	14870	648
CLEVERLANDS ROSEMAY GARLAND	CLEVERLANDS LADY GAY	CLEVERLANDS ROSEMAYS AMBLER	8-09	305-2X	14080	577
CLEVERLANDS ORPHA DOREEN	CLEVERLANDS HORATIUS DOLORES	CLEVERLANDS HOOSIER	8-06	305-2X	14270	620
CLEVERLANDS ORPHA ILENE	CLEVERLANDS CURTISS IRENE	CLEVERLANDS ORPHEUS	7-07	305-2X	15930	643
CLEVERLANDS HOOSIERS GARNET	CLEVERLANDS JUNIORS RUBY	CLEVERLANDS HOOSIER	7-06	305-2X	14260	660
CLEVERLANDS PABLOS DORETHE	CLEVERLANDS ORPHA DOREEN	CLEVERLANDS CHICONA PABLO	6-04	301-2X	14800	649
CLEVERLANDS PABLOS SHARON	CLEVERLANDS ZENTA SHARAZAD	CLEVERLANDS CHICONA PABLO	6-04	272-2X	12030	529
CLEVERLANDS ORPHA SIMONNE	CLEVERLANDS CURTISS SIOBHAN	CLEVERLANDS ORPHEUS	6-07	305-2X	13500	633
CLEVERLANDS PABLOS ISOLDE	CLEVERLANDS LADY ISABELLE	CLEVERLANDS CHICONA PABLO	6-01	305-2X	14200	607
CLEVERLANDS LANA GLENETTE	CLEVERLANDS SENRAB GLENDA	CLEVERLANDS LANCELOT	6-04	305-2X	14740	632
CLEVERLANDS HOOSIERS ROCHELLE	CLEVERLANDS CURTISS RACHELLE	CLEVERLANDS HOOSIER	5-07	303-2X	12220	556
CLEVERLANDS PABLOS ILSA	CLEVERLANDS CURTISS ISOLYN	CLEVERLANDS CHICONA PABLO	5-05	305-2X	14850	691
CLEVERLANDS ELDORADOS RUBY	CLEVERLANDS HOOSIERS GARNET	CLEVERLANDS GENERAL ELDORADO	5-05	305-2X	16290	677
CLEVERLANDS LANA MARIE	CLEVERLANDS YVETTE MAYETTE	CLEVERLANDS LANCELOT	5-03	305-2X	12880	522
CLEVERLANDS ELDORADOS POESY	CLEVERLANDS HOOSIERS PAM	CLEVERLANDS GENERAL ELDORADO	5-04	305-2X	14490	656
CLEVERLANDS PABLOS COUNTESS	CLEVERLANDS CURTISS CONTESSA	CLEVERLANDS CHICONA PABLO	5-00	288-2X	14170	621
CLEVERLANDS HOOSIERS ROSI LOU	CLEVERLANDS GENERALS ROSITA	CLEVERLANDS HOOSIER	4-11	305-2X	13930	584
CLEVERLANDS PABLOS SWEETHEART	CLEVERLANDS EMBLEMS SMILES	CLEVERLANDS CHICONA PABLO	4-10	305-2X	15770	725
CLEVERLANDS GENERALS ETHEL	CLEVERLANDS LANA ETHONA	CLEVERLANDS ZOES GENERAL	4-02	305-2X	13780	553
CLEVERLANDS JOLLY DIANA	CLEVERLANDS PABLOS DIANA	MCDONALD FARMS JOLLY VERN	4-04	296-2X	13530	534
CLEVERLANDS COMMANDS JULIE	CLEVERLANDS RACHELLE JEWELL	GAYOSO VIEW TOP COMMAND	4-02	305-2X	13470	556
CLEVERLANDS MIDAS CURLINDA	CLEVERLANDS PABLOS DOROTHY	CLEVERLANDS MIDAS	4-02	287-2X	12040	554
CLEVERLANDS I CURTISS ETHRA	CLEVERLANDS PABLOS ETHARITA	CLEVERLANDS INAS CURTISS	4-02	297-2X	14000	626
CLEVERLANDS JOLLY YNELLA	CLEVERLANDS PABLOS YNELLE	MCDONALD FARMS JOLLY VERN	3-11	305-2X	12950	589
CLEVERLANDS NANCES ROSELLAMAE	CLEVERLANDS ZENTA ROSELLA	NORGERTS ROYAL NANCE	3-03	305-2X	15950	592
CLEVERLANDS MIDAS DIANE	CLEVERLANDS GENERALS DINAH	CLEVERLANDS MIDAS	3-04	295-2X	12070	482
CLEVERLANDS DIRECTORS EVELYN	CLEVERLANDS ORPHA EVITA	CLEVERLANDS DIRECTOR	3-04	290-2X	13020	529
CLEVERLANDS MIDAS ONALEE	CLEVERLANDS ZENTA ONYX	CLEVERLANDS MIDAS	3-03	281-2X	15180	568
CLEVERLANDS JOLLY FEBRUARY	CLEVERLANDS BUTTERFAT FANCY	MCDONALD FARMS JOLLY VERN	3-02	290-2X	12560	513
CLEVERLANDS LANCER SUGAR PLUM	CLEVERLANDS DUKES SULTANA	CLEVERLANDS PABLOS LANCER	3-02	305-2X	15670	617
CLEVERLANDS LANCERS JANUARY	CLEVERLANDS GLAMOURS JANET	CLEVERLANDS PABLOS LANCER	3-04	305-2X	14230	560
CLEVERLANDS GENERALS PRIMROSE	CLEVERLANDS PABLOS PRISCILLA	CLEVERLANDS ZOES GENERAL	3-03	304-2X	13480	571
CLEVERLANDS I CURTISS RAELYN	CLEVERLANDS PABLOS RALIA	CLEVERLANDS INAS CURTISS	3-01	288-2X	11130	453
CLEVERLANDS GENERALS RACHELLE	CLEVERLANDS PABLOS RAQUEL	CLEVERLANDS ZOES GENERAL	2-06	305-2X	10590	451
CLEVERLANDS V FAME GEM	CLEVERLANDS GENERALS GRETA	NORGERTS ROYAL NANCE	2-03	305-2X	11660	521
CLEVERLANDS POMPEY JADE	CLEVERLANDS BUTTER JADE QUEEN	CLEVERLANDS POMPEY	2-04	296-2X	10950	485
CLEVERLANDS GENERALS DOTTIE	CLEVERLANDS PABLOS DOROTHY	CLEVERLANDS ZOES GENERAL	2-03	305-2X	11090	487
CLEVERLANDS NANCE ISLETTE	CLEVERLANDS PABLOS ILSA	NORGERTS ROYAL NANCE	2-04	304-2X	10840	502
CLEVERLANDS NANCE DAISY MAE	CLEVERLANDS V FAME DESIREE	NORGERTS ROYAL NANCE	2-03	295-2X	11390	489
CLEVERLANDS NANCES ZETTA	CLEVERLANDS BILLYS ZEBINA	NORGERTS ROYAL NANCE	2-04	287-2X	10680	437
CLEVERLANDS GENERALS CONNI	CLEVERLANDS PABLOS CONCEPCION	CLEVERLANDS ZOES GENERAL	2-02	305-2X	10700	461
CLEVERLANDS FAMES DIMPLES	CLEVERLANDS I CURTISS DIXIE	CLEVERLANDS ETHALIAS V FAME	2-03	299-2X	10280	476
CLEVERLANDS KINGS JEWELL RUTH	CLEVERLANDS ELDORADOS RUBY	CLEVERLANDS PABLO LEVITY KING	2-02	302-2X	12340	525
CLEVERLANDS NANCES ZEPHYR	CLEVERLANDS V FAMES ZELMA	NORGERTS ROYAL NANCE	2-02	297-2X	13170	506
CLEVERLANDS ORIONS ETHA ANN	CLEVERLANDS GENERALS ETHALITA	CLEVERLANDS V FAME ORION	2-01	305-2X	11140	550
CLEVERLANDS DORIANS ZONALDA	CLEVERLANDS LANA ZONITA	CLEVERLANDS DORIAN	2-02	301-2X	10660	492
CLEVERLANDS NANCES TINKERBELL	CLEVERLANDS PABLOS TWINKLE	NORGERTS ROYAL NANCE	2-02	279-2X	10720	460
CLEVERLANDS POMPEYS DELIGHT	CLEVERLANDS I CURTISS DELLA	CLEVERLANDS POMPEY	2-04	305-2X	10800	497
*H G FARNSWORTH & SONS, DORELLA FARM, LEGRAND						
DORELLA SULTANS BARBARA	DORELLA SOLDIERS BLUE	DORELLA ARCHERS SULTAN	12-07	305-2X	12590	606
DORELLA DUKES BLUSH	DORELLA OXNARDS BETHEEN	BUTTERTON DUKES ROYAL	11-05	305-2X	14370	592
DORELLA STARS SILK	DORELLA ARCHERS SIREN	TARBELL GALLANT WESTERN STAR	11-01	305-2X	13850	696
DORELLA MASCOTS BRUNETTE	DORELLA STARS BEATRICE	HOMINY HILL MASCOT	9-03	305-2X	12310	508
DORELLA IDEALS IDORA	DORELLA TULIPS INGRID	VALLEY OAKS HORNETS IDEAL	8-11	288-2X	13160	594
DORELLA OXNARDS PURITY	DORELLA SOLDIERS PANCHITO	DORELLA ARCHERS OXNARD	8-08	305-2X	14540	721
DORELLA DAVIDS TOOTS	DORELLA SHEIKS TESSIE	VIRVIGA FABRONS DAVID	8-06	305-2X	17480	798
DORELLA VICTORYS ACTRESS	DORELLA DUKES ANITA	HOMINY HILL VICTORY	8-04	305-2X	13330	555
DORELLA VICTORYS PETITE	DORELLA GUARDSMANS PENNY	HOMINY HILL VICTORY	8-02	298-2X	13470	596
DORELLA CHAMPIONS LANTANA	DORELLA SULTANS LADY	DORELLA VICTORYS CHAMPION	7-04	305-2X	16990	787
DORELLA BLUE BOYS MARY	DORELLA DAVIDS MAY	DORELLA MASCOTS BLUE BOY	6-08	305-2X	14850	669
DORELLA OXNARDS ISABELLE	DORELLA STARS ISABELLE	DORELLA ARCHERS OXNARD	6-09	305-2X	12450	573
DORELLA MASCOTS IVORY	DORELLA OXNARDS IVYOAK	HOMINY HILL MASCOT	6-05	305-2X	13290	583
DORELLA CHAMPIONS LACE	DORELLA SULTANS LADY	DORELLA VICTORYS CHAMPION	6-03	305-2X	14470	692
DORELLA VICTORYS NYMPH	DORELLA GUARDSMANS NEVADA	HOMINY HILL VICTORY	6-02	305-2X	12700	557
DORELLA SENORS MABEL	DORELLA VICTORYS MADRONE	HOMINY HILL SENOR	5-07	305-2X	13620	620
DORELLA SENORS KEWPIE	DORELLA VICTORYS KEEPSAKE	HOMINY HILL SENOR	5-06	305-2X	12660	578
DORELLA CUPIDS ELSIE	DORELLA ZEUS ELEANOR	DORELLA GUARDSMAN CUPID	5-05	305-2X	13080	630
DORELLA SENORS SUNSHINE	DORELLA MASCOTS STACY	HOMINY HILL SENOR	5-05	305-2X	17830	786
DORELLA IDEALS IMOGENE	DORELLA PANS INA	VALLEY OAKS HORNETS IDEAL	5-04	291-2X	14510	713
DORELLA SENORS FLORENCE	DORELLA DAVIDS FLOWER	HOMINY HILL SENOR	4-07	305-2X	11930	530
DORELLA OXNARDS WINONA	DORELLA IDEALS WISTFUL	DORELLA ARCHERS OXNARD	4-06	305-2X	13720	647
DORELLA VICTORYS GENEVA	DORELLA OXNARDS GARNET	HOMINY HILL VICTORY	3-07	305-2X	11330	543
DORELLA SENORS MAYFLOWER	DORELLA GUARDSMANS MAYFLOWER	HOMINY HILL SENOR	3-07	305-2X	12110	572
DORELLA SENORS INKA	DORELLA VICTORYS ISKA	HOMINY HILL SENOR	3-04	305-2X	13000	583
DORELLA SENORS BLUEBIRD	DORELLA SULTANS BARBARA	HOMINY HILL SENOR	3-05	305-2X	13600	640
DORELLA VICTORYS IDALON	DORELLA PANS IDALON	HOMINY HILL VICTORY	3-00	305-2X	12440	573
DORELLA SENORS INA STAR	DORELLA OXNARDS IVYOAK	HOMINY HILL SENOR	2-10	276-2X	10280	475

Register your JANUARY calves now

DORELLA FAMES BELVA	DORELLA IDEALS BLANCH	HENSLEE FARMS V FAME	2-08	305-2X	11600	538
DORELLA VERNS IRENE	DORELLA SULTANS IRENE	MCDONALD FARMS JOLLY VERN	2-06	305-2X	10410	566
DORELLA SENORS JAVA	DORELLA VICTORYS JELLO	HOMINY HILL SENOR	2-06	305-2X	12000	535
DORELLA SENORS BUTTERFLY	DORELLA LADDIES BUTTERFLY	HOMINY HILL SENOR	2-06	305-2X	11030	550
***FRESNO STATE COLLEGE, FRESNO**						
F S C CHEROKEES CROWN EVA	F S C CROWNS CAMEO TRIXIE	F S C FLASHS ROSE CHEROKEE	5-07	302-2X	12890	668
***DONALD GIACOMINI, CLOVER JACK GUERNSEYS, FERNDALE**						
CLOVER JACK BILLYS BRENDA	CLOVER JACK H Z BERTINA	BURGERS PLACE BILLY	4-02	305-2X	13700	576
CLOVER JACK F C TINA	CLOVER JACK H Z TESSIE	CLOVER JACK FAMES CASEY	2-07	305-2X	13800	588
CLOVER JACK F C ROSA	CLOVER JACK M V ROSALIE	CLOVER JACK FAMES CASEY	2-00	305-2X	12930	570
CLOVER JACK F C NANCY	CLOVER JACK P F NELLIE	CLOVER JACK FAMES CASEY	1-11	305-2X	10230	491
***W ARNOLD KESSLER, BAY MEADOW FARM, GALT**						
BAY MEADOW BILLYS CEDAR	BAY MEADOWS GAY CHLOE	BURGERS PLACE BILLY	8-04	365-2X	15190	634
BAY MEADOW VAL CELA	BAY MEADOWS CELA	BAY MEADOW ELITES VALMONT	6-06	305-2X	15000	620
BAY MEADOW JOLLY OLIDA	BAY MEADOW BILLYS OLA	MCDONALD FARMS JOLLY VAL	4-07	305-2X	12270	547
BAY MEADOW JOLLY DAIRY LADY	BAY MEADOW BILLYS DAIRYMAID	MCDONALD FARMS JOLLY VAL	4-06	305-2X	12190	548
BAY MEADOW HANKS SHARON	BAY MEADOW ELITES SHIRA	BAY MEADOW ST HANK	3-07	305-2X	11630	493
BAY MEADOW BILLYS HARP	BAY MEADOW ST HEDDY	BURGERS PLACE BILLY	2-09	305-2X	10510	441
SPRINGDALES JOLLY LANETTA	SPRINGDALES B K LANA	BAY MEADOW JOLLY DRUMMER	2-08	305-2X	11140	551
BAY MEADOW COUNTS ORCHID	BAY MEADOW REXS OTHELIA	BAY MEADOW CHAMPION COUNT	2-05	305-2X	11650	537
HOMESTEADER CORON DORSY	HOMESTEADER CORON DIANA	BAY MEADOW HANKS COLONEL	2-04	305-2X	10680	581
***VERNON R. MACLUSI, WESTERN MEADOW, RIO LINDA**						
GOLDEN GLORY PLAYGIRL	GOLDEN GLORY PLAYMATE	GOLDKIST ROYAL CHIEF	11-06	305-2X	12390	603
WESTERN MEADOW PABLOS MONA	CLEVERLANDS SIMONA O WAR	CLEVERLANDS CHICONA PABLO	8-05	305-2X	12560	636
CLEVERLANDS GENERALS DONA	CLEVERLANDS PABLOS ONALEE	CLEVERLANDS ZOES GENERAL	7-04	305-2X	12310	518
SIERRA GOLD JULIE	GILRU A MS MILLIE	GOLDKIST ROYAL CHIEF	6-05	305-2X	12750	620
CLEVERLANDS DICTATORS GLORIA	CLEVERLANDS AMBLERS GLOW	COLDSPRINGS BEAUTYS DICTATOR	6-04	302-2X	12900	513
WESTERN MEADOW SUPERSUE	CHICOS RANCH ARCHERS SUE	GOLDKIST MARVELS SUPERIOR	4-00	305-2X	12760	619
WESTERN MEADOW EL YNEZITA	CLEVERLANDS JUNIORS YNEZ	CLEVERLANDS GENERAL ELDORADO	4-01	305-2X	11650	576
WESTERN MEADOW EL FRANCESSA	CLEVERLANDS JUNIORS FRANCESSA	CLEVERLANDS GENERAL ELDORADO	3-06	305-2X	13010	574
WESTERN MEADOW SUPER ROGEE	CLEVERLANDS AMBLERS ROGUISH	GOLDKIST MARVELS SUPERIOR	3-06	305-2X	12250	592
WESTERN MEADOW SUPER LAROC	LOLITA A CORAL	GOLDKIST MARVELS SUPERIOR	3-04	303-2X	13020	573
WESTERN MEADOW LUXANNA	WESTERN MEADOW PABLOS DINAH	CLEVERLANDS DE LUXE	3-04	305-2X	11330	556
WESTERN MEADOW SUPER SHEBA	CLEVERLANDS LANCASTERS SHELIA	GOLDKIST MARVELS SUPERIOR	2-04	296-2X	10670	528
WESTERN MEADOW FABIANS PEARL	WESTERN MEADOW PABLO PEARL	MONTE VISTA FARMS FABIAN	2-04	305-2X	11810	524
WESTERN MEADOW ZEUS BELLE	WESTERN MEADOW ARCHERS MABEL	CLEVERLANDS ZEUS	2-03	294-2X	11430	500
WESTERN MEADOW GLAD EVE	CLEVERLANDS AMBLERS EVITA	GOLDEN HARVEST F GLADSTONE	1-10	305-2X	10840	480
***GEORGE MICKELSEN, NESLEKCIM GUERNSEYS, PETALUMA**						
WALNUT CREEK ARCHERS MEMOIR	POLYTECHNIC JEPSON FAME	WALNUT CREEK BARON ARCHER	9-11	305-2X	13560	696
KROWN DARIS OBERLAND DOREEN	NESLEKCIM ZENITHS DARIS	GRAIN MEADOW V OBERLAND	3-08	305-2X	12380	525
NESLEKCIM ZENITHS LUCY	WALNUT CREEK ARCHERS LUCIA	HAZELWOOD HIGH ZENITH	3-09	305-2X	13250	534
NESLEKCIM GENERALS EDITH	NESLEKCIM TOP COMMANDS EVA	NESLEKCIM OBERLANDS GENERAL	3-03	305-2X	11300	496

COLORADO

***JOSEPH H THAYER, THAYERS GUERNSEY FARM, BROOMFIELD**						
THAYERS LOTTIE NANCE LEONA	HA WALT BONANZAS LOTTIE	NORGERTS ROYAL NANCE	2-00	305-2X	10320	473
CLOVER BASIN BEAUTY NANCE BETH	CLOVER BASIN BEAUTY	NORGERTS ROYAL NANCE	2-00	305-2X	9850	455

CONNECTICUT

***VIOLETTE BEDFORD, NYALA FARM, GREENS FARMS**						
NYALA M C AMIE	NYALA KINGS WILMA	MOREAU FARMS CHIEF	9-11	305-2X	13510	573
NYALA LORD JEFFS DEBBIE	NYALA KINGS ALIDA	NYALA BONANZA LORD JEFF	6-05	305-2X	12900	591
NYALA HORNET GODIVA	NYALA LORD JEFFS ELSIE	WYNO HAMLETS HORNET	4-01	305-2X	14010	742
***SAMUEL BERKE, DEEP LAKE FARM, LAKEVILLE**						
ARETHUSA CECIL	ARETHUSA VENA	NYALA MAJESTYS ACME	9-10	305-2X	12890	586
HICKORIKNOLL V FELIA	MARGARET F JEWEL	FAIRLAWN MURIELS VALOR	7-06	305-2X	14340	609
GILDERDALE FLASH CAROL	SUNNY LEA CAROL	FRITZLYN JEANETTES FLASH	7-09	305-2X	13180	632
DEEP LAKE A MODENA	DEEP LAKE FLASHS MONITA	DEEP LAKE FLASHY ADMIRAL	3-07	305-2X	12810	702
DEEP LAKE FLASHS RITA	POND ACRE FARMS F RITA GOLDEN	FRITZLYN JEANETTES FLASH	2-02	305-2X	10700	513
DEEP LAKE MON ROSE	DEEP LAKE JET ROSE	DEEP LAKE FLASHS MONARCH	2-04	305-2X	11320	488
DEEP LAKE MON SUE	DEEP LAKE JET SISTER	DEEP LAKE FLASHS MONARCH	2-02	305-2X	9860	496
DEEP LAKE BILLYS ANNABEL	DEEP LAKE FLASHS ANNABEL	BURGERS PLACE BILLY	1-10	305-2X	9370	456
***H S DUNNING, WATERFALL FARM, RIDGEFIELD**						
WATERFALL ARBUTUS PRINCESS	WATERFALL BOUNTYS ARBUTUS	HENSLEE FARMS V FAME	3-01	305-2X	12230	546
***KATHARINE A EVARTS, COBBLE HILL FARM, KENT**						
COBBLE HILL THEDINCOR	COBBLE HILL THEDA	COBBLE HILL KOHINOOR	5-06	305-2X	13190	701
COBBLE HILL WANDERER	COBBLE HILL RAMBLER	OLD HOMESTEAD C A B A PHAREKA	2-11	305-2X	11980	636
COBBLE HILL LIREKA	COBBLE HILL DELILEKA	OLD HOMESTEAD C A B A PHAREKA	2-11	305-2X	11160	504
***W L JOHNSON JR, FAR FIELDS FARM, WASHINGTON**						
FAR FIELDS MARGO	FAR FIELDS MARGIE	OLD HOMESTEAD C A B A PHAREKA	4-08	304-2X	12000	518
FAR FIELDS BLENDA	FAR FIELDS BLANCHE	NYALA MAJESTYS ACME	4-07	305-2X	12640	517
***STEPHEN J KUCA, SOMERS**						
WATCHAUGS MARK HEIDE	ELLCONN ACMES CAROL	ELLCONN SUPREME MARK	2-05	305-2X	11230	544
***HOWARD T LARKIN, BEDLAM FARM, MIDDLEBURY**						
HELNEMUS MARCUS DIXIE	EMORYS ST PATRICK GAIL	BEN VENUE MARCUS	9-05	305-2X	12320	663
PATTY OF SQUAREWOODS FARM	TRIXY OF SQUAREWOODS FARM	OLD HOMESTEAD C A B A PHAREKA	7-09	305-2X	12620	475
***FRASIER W MCCANN, GOLDEN HARVEST FARM, BRIDGEWATER**						
BLAKEFORD NANCES CHARMING	CHILANE F CHARMING	NORGERTS ROYAL NANCE	3-04	305-2X	11160	583
***RICHARD H MERRITT, MERIT GUERNSEYS, FARMINGTON**						
MERIT PEER ADDIE	MERIT PREM ADA	ROBERTS FARM ROYALS PEER	4-00	305-2X	12230	575
CARLSONS GAY TERRY	CARLSONS A B TINA	MERIT ACME GAYMAN	3-04	305-2X	10880	542
MERIT PREM CHARM	MERIT MONARCH CHARM	LANGMORE ACTORS PREMIER	2-11	284-2X	11380	544
HILLROAD HOMIES VERONICA	GUNSIGHT ELLA	GUNSIGHT BONHOMIE	2-10	304-2X	11590	611
***REGINALD W SLATE, MAISHEPAUG FARM, LITCHFIELD**						
MAISHEPAUGS A FANNY	DEEP LAKE BON FLASH FAN	NYALA MAJESTYS ACME	4-09	305-2X	13780	704
MAISHEPAUG GAYS CASEY	MERIT LAD AGATE	MERIT ACME GAYMAN	3-08	305-2X	16770	774
MAISHEPAUGS B F PRISH	ROCKINGHAM ROCKYS PRINCESS	BON FLASH OF SQUAREWOODS	3-02	305-2X	11970	677
MAISHEPAUGS M MASU	GLADVIEW L SUNBEAM	LAUXMONT MAXIM	3-00	305-2X	12010	586
***WINTHROP W & MARIGOLD C SPENCER, OVERLEA FARM, WATERTOWN**						
MARWIN D K STARBEAM	MARWIN B K STARBRIGHT	DEERSHORN KNIGHT	7-11	305-2X	14080	645
MARWIN C FAVOR	NEPONSET RIVER FAY	MARWIN F CLARENCE	5-08	305-2X	13070	597
MARWIN FAYREKA	MARWIN C CHARITY	OLD HOMESTEAD C A B A PHAREKA	3-00	305-2X	10740	527

FLORIDA

***WILBUR J & KATHRYN W CASEY, BAYOU VISTA FARM, CLEARWATER**						
BAYOU VISTA BEAUTY HALO	BAYOU VISTA LADY HANNAH	MULHOCAWAY BEAUTY BUTTERFAT	4-10	305-2X	13110	542
***CARROLL L WARD JR, LAY LAINE GUERNSEY FARM, ASTATULA**						
MULHOCAWAY DAME AMETHYST	MULHOCAWAY HOLLY GEM	MULHOCAWAY BUTTERFAT DISPATCH	3-06	305-2X	12600	559
SU JEN R ETTA	LAKEMONT PRIDES ETTA	FLYING HORSE HARMONY ROYALMOST	4-06	305-2X	12170	518

Early REGISTRATION Makes CENTS

GEORGIA

*H J HAGA, CLEARBRANCH FARM, FORT VALLEY						
CLEARBRANCH BILLYS BESSIE	CLEARBRANCH FLASH MURIEL	BURGERS PLACE BILLY	4-09	305-2X	14460	580
CLEARBRANCH HORNETS HATTIE	CLEARBRANCH VICEROY JOLLY LADY	CLEARBRANCH F M HORNET	4-02	305-2X	12940	624
*HENRY J HERSHBERGER, MONTEGA GUERNSEY FARM, MONTEZUMA						
CLINES BILLY NAN	CLINES V VICTORY	BURGERS PLACE BILLY	2-02	302-2X	10760	498
*ENOS W & MELVIN E YODER, FLINT RIVER FARM, MONTEZUMA						
RUSHCREEK S FELICIA	RUSHCREEK EASTER FANCY	YELLOW CREEK JEWEL SUPREME	6-01	305-2X	14750	641
OWENS PLACE BFT SUCCESSFUL	OWENS PLACE LUKES BERTHA	YELLOW CREEK BUTTERFAT SUCCESS	3-05	365-2X	16480	872
*RUFUS L YODER, MACO FARM, MONTEZUMA						
MACO DONS DELIGHT	REINHARDT TITUS DELORAS	BAYVILLE LOYAL DON	6-09	305-2X	14410	674

IDAHO

*CHARLES J PRITZL, PRESTDALE FARM, NEW PLYMOUTH						
PRESTDALE L VIXEN	PRESTDALE BON VONDA	PRESTDALE BON LANCER	4-06	305-2X	11870	587

ILLINOIS

*MARION M & OSCAR BEHLING, PECKS GUERNSEY FARM, SAINT CHARLES						
PECKS DANDYS FAYETTA	PECKS JOLLY ROXETTA	PECKS ROSE KINGS DANDY	3-03	365-2X	12540	603
*MYRON E ERDMAN, MYOWN GUERNSEY FARM, CHENOA						
MYOWN PEERS BALINDA	SUPREME BLANCH OF WILLOW BROOK	ROBERTS FARM ROYALS PEER	7-06	305-2X	13000	628
*LAESCH BROS., PARK LAWN FARM, NORMAL						
PARK LAWN CHIEFS L SUSAN	PARK LAWN LINDOVERS SUSAN	WOODACRES CORONATION CHIEF	3-03	305-2X	14680	685
*RICHARD L MUEHLING, MUEHLING MEADOWS FARM, CISSNA PARK						
ROSE LINE ROYALIST LENA	ROSE LINE CAPS FANCY	MCDONALD FARMS LE ROYALIST	7-00	305-2X	13460	690
*W H ODLUM, ROSEWOOD FARMS, ROSELLE						
ROSEWOOD S IOLA	HOMESTEAD IOLA SHIRMAN	ROSEWOOD D SQUIRE	9-02	305-2X	12140	577
ROSEWOOD N PRIMROSE	ROSEWOOD ROYAL PRIMROSE	NORGERTS ROYAL NANCE	5-03	305-2X	13340	567
ROSEWOOD AM ZITA	ROSEWOOD L ZITA	RUSEWOOD NONAS AMBASSADOR	5-00	305-2X	13790	606
BENEDICTINE NANCES SUCCESS	BENEDICTINE WINTER SARAH	NORGERTS ROYAL NANCE	3-05	305-2X	12810	661
ROSEWOOD V PRIMROSE	ROSEWOOD N PRIMROSE	ROSEWOOD NONAS VALOR	3-02	305-2X	11410	544
ROSEWOOD V PRIM	ROSEWOOD N PRIMROSE	ROSEWOOD NONAS VALOR	2-02	305-2X	11380	521
ROSEWOOD V SAPPHIRE	ROSEWOOD P SAPPHIRE	ROSEWOOD NONAS VALOR	2-02	288-2X	10610	504
ROSEWOOD TOP QUANTITY	ROSEWOOD ROYAL QUANTITY	GAYOSO VIEW TOP COMMAND	2-03	305-2X	13360	582
*DANA STEWART, LIZDAN HILL FARM, PRINCEVILLE						
LIZDAN HILL MINDY	LIZDAN HILL MELANIE	ROBERTS FARM ROYALS PEER	2-00	305-2X	10260	446
LIZDAN HILL ROYLINDA	LIZDAN HILL RUTH	LIZDAN HILL PATRICK	2-00	305-2X	9920	400

INDIANA

*MR & MRS DANIEL W BAKER & FAMILY, DAN BA LEE GUERNSEY FARM, MIDDLETOWN						
SHADY LANES L SIBYL	SHADY LANES S SARA	RUSHCREEK SUPREMES LAD	5-04	305-2X	19400	974
*URA E. CHUPP, U CREEK MEADS FARM, NAPPANEE						
U CREEK V TULIPS LILAC	U CREEK B KINGS TULIP	YELLOW CREEK S BUTTERFAT VALET	7-08	294-2X	14190	612
*WILLIAM T FRANKS, FRA HIB DAIRY FARM, WAWAKA						
FRA HIB WILLIES HELEN	FOUNTAINE T HELENA	FAIRLANE FINANCIERS WILLIE	3-02	305-2X	11310	586
*EDGAR E GROSSE, CADENCE CREEK FARM, GOSHEN						
ELMARLO C C BUNNY	ELMARLO E BEAUTY	CADENCE CREEK C CAPTAIN	1-10	365-2X	10680	561
ELMARLO C C MERTIE	ELMARLO J S MAGGIE	CADENCE CREEK C CAPTAIN	1-10	365-2X	14500	683
*PAUL HOOVER, SPUDRIDGE FARM, GOSHEN						
SPUDRIDGE VICKIE VERONICA	SPUDRIDGE VALORIS VICKIE	WOODACRES EMPORER	3-00	293-2X	12930	664
*C L JENKINS & JULIUS MOY, GOLDEN HILLS FARM, PERU						
GOLDEN HILLS NANCES BARBIE	GOLDEN HILLS B B BUELAH	NORGERTS ROYAL NANCE	2-09	305-2X	10510	522
*HERMAN C & ELLNORA D KRANNERT, TENNANTS IN COMMON, NORMANDY FARM, NEW AUGUSTA						
NORMANDY NADINE	NORMANDY BON FLAME	NORGERTS ROYAL NANCE	3-06	305-2X	15080	740
NORMANDY BLOSSOMENA	VAN BELLE NOBLE POLLY	BURGERS PLACE BILLY	2-09	286-2X	15070	642
NORMANDY LEADER MOONLILLY	NORMANDY MOONLILLY	NORGERTS ROYAL LEADER	2-07	272-2X	11830	498
*MAURICE D LIPPLY, GRANDVIEW FARM, SILVER LAKE						
YELLOW CREEK MISS ILA	YELLOW CREEK V ILENE	YELLOW CREEK BUTTERFAT SUCCESS	3-09	305-2X	12470	656
*JOHN L LOVELESS, WAWASEE GUERNSEY FARM, CROMWELL						
WAWASEE C B JOYCE	HOWARDS CANDY JO	FRANCHESTER CECILIAS BONANZA	3-01	305-2X	11540	487
*GUY MCFARLAND & SONS, GUERNSIANA, INDIANAPOLIS						
GUERNSIANA H ALICIA	FREE MANOR J M ALICE	KENVER NOBLE HERO	12-09	305-2X	11920	456
KENDALLS ATLAS BLEND DELIGHT	KENDALLS R H EMILY BLENDA	KENDALLS R H EMILY BLENDA	12-09	305-2X	14290	538
GUERNSIANA K W GRETA	KENDALLS WHIT URANIA GRETA	KENDALLS WHIT WILSON GLEN	7-04	305-2X	14520	618
GUERNSIANA R CAPS ADLY	GUERNSIANA S F ADELLA	RITCHIEDALE L CAP	3-05	305-2X	11710	575
*LEO METZGER & FAMILY, CHENANGO FARM, WATERLOO						
SOUTH VIEW LOYALS BRETTA	SOUTH VIEW VALROYAL BABETTE	SOUTH VIEW T C LOYAL	2-08	305-2X	13520	641
*LOREN R & OLIVE L METZGER, SOUTH VIEW FARM, S WHITLEY						
BEHMER HOMESTEAD T C MAID	BEHMER HOMESTEAD SUPREME MONA	GAYOSO VIEW TOP COMMAND	4-05	286-2X	12070	559
*MYRON R & GRACE E METZGER, METZGER FARMS, CLAYPOOL						
METZGER FARMS VIC SYLVA	METZGER FARMS VALOR SYLVIE	METZGER FARMS MASTER VIC	5-03	305-2X	12120	646
*OSCAR M RIGGS, GREEN RIDGE FARM, EVANSVILLE						
GREEN RIDGE BILLY CHRISTINE	GREEN RIDGE LOMEN CRYSTAL	BURGERS PLACE BILLY	5-10	305-2X	14950	688
*OTIS P RITCHIE & SON, RITCHIEDALE GUERNSEY FARM, GASTON						
RITCHIEDALE Z ELSA	SHADY LANES L ELENORE	RITCHIEDALE DICTATORS ZORO	2-05	305-2X	11020	491
SHADY LANES B EVA	SHADY LANES L EDENA	SHADY LANES S BUTCH	2-03	305-2X	11140	505
*HERMAN SCHROCK, CLOVER LEAF FARMS, GOSHEN						
CLOVER LEAF T CORA	CLOVER LEAF BUTTERFAT CICELY	PASTURE HAVEN SUPREMES TIDE	5-06	365-2X	19520	891
*OSCAR R WEAVER, YELLOW CREEK FARM, GOSHEN						
GLENWOOD JOLLY VERA	GLENWOODS BOOSTERS SUCCY	MULHOCAWAY BUTTERFAT JEWELER	5-11	365-2X	19270	1079
NOBLE D DORA	LINDALEE D DOLLY	YELLOW CREEK NOBLE CHIEF	5-05	365-2X	23790	1231
*OTIS WEAVER, WILLOW SPRING FARM, GOSHEN						
WILLOW SPRING F CONSTANCE	WILLOW SPRING KINGS CONTENT	WILLOW SPRING FINANCIER	5-03	305-2X	12080	557
OWENS PLACE SUPERIOR LIBBY	OWENS PLACE FRANKS LINDA	OWENS PLACE PATTYS SUPERIOR	2-08	305-2X	12480	539
*VIRGIL C WEAVER, VILLA CREST FARM, GOSHEN						
VILLA CREST F DAHLIA	VILLA CREST K DIANA	VILLA CREST FINANCIER	7-09	305-2X	12930	623
*EUGENE G WEBER, GEMEGLOW FARM, KENDALLVILLE						
GENEGLOW S DEBBY	WILLOW SPRING KINGS DOTTY	YELLOW CREEK JEWEL SUPREME	4-08	305-2X	12440	603
WELCOME FORTUNE FERLAND	WELCOME TRUMPETER FERN	YELLOW CREEK S FORTUNE	2-10	305-2X	12900	603
*RUSSELL J WENGER, VALLEY SET FARM, GOSHEN						
VALLEY SET ARTISTS JUDITH	VALLEY SET LADY JOAN	VALLEY SET FINANCIERS ARTIST	3-09	305-2X	11780	596
*HAROLD C YODER, PASTURE HAVEN FARM, SYRACUSE						
OWENS PLACE LUKES BERTHA	LOOKWELL BEE	FRANCHESTER MYSTIC LUKE	11-02	305-2X	13650	625

Register your JANUARY calves now

IOWA

*LOUIS M. ARCHER, SHELDAHL						
ARCHERS BLOSSOMETTE	ARCHERS SANNA	NYALA ERMINES BONANZA	2-11	305-2X	13880	580
*FRANCIS FELDMANN & SONS, ROLLING VIEW ACRES, HOPKINTON						
ROLLING VIEW ACRES JOAN	JANE OF ROLLING VIEW ACRES	WHITE LICK NORAS PRINCE	4-08	305-2X	12800	525
*HOMER S FIKE, OLD FARMSTEAD, WATERLOO						
OLD FARMSTEAD B DEE DEE	OLD FARMSTEAD DELIGHT	SUNESLOPE E E BARLOW	4-09	305-2X	12230	750
*LEO FITZPATRICK, GREEN VALLEY GUERNSEY FARM, DUBUQUE						
GREEN VALLEYS ORPHA	GREEN VALLEYS OPHELIA	GREEN VALLEYS FLASH	5-08	305-2X	12360	606
*GARLAND HOPPER, ROSELORN FARM, TOLEDO						
ROSELORNS E S KAREN	TYPES KELLEY OF ROSELORN	ELMWOOD SUPERIORS SULTAN	7-04	305-2X	15100	604
*ROBERT H LAGE, STEDE WELL FARM, DAVENPORT						
STEDE WELLS T C WENDY	LONEWOODS WHISPER	GAYOSO VIEW TOP COMMAND	4-03	305-2X	16520	833
STEDE WELLS DISPATCH NORA	STEDE WELLS WIRTS NAN	MULHOCAWAY BUTTERFAT DISPATCH	3-03	305-2X	12680	739
*FRED RAAZ, TIMBER VIEW FARM, JAMAICA						
NYALAS BONNIE OF ENSIGN CHERRY	PATSYS ENSIGN CHERRY	NYALA ERMINES BONANZA	8-05	305-2X	12690	601

KANSAS

*HOMER ENNS, HO ETTE FARM, HILLSBORO						
HO ETTES KING HAL JEANIE	HO ETTES BONANZAS JANE	MULHOCAWAY BUTTERFAT KING HAL	2-04	305-2X	11290	585
*HOWARD H JOHNSON, VALKOMNA GUERNSEY FARM, OTTAWA						
VALKOMNA BLACKIE MAY	VALKOMNA SHILLING	BURGERS PLACE BILLY	4-07	305-2X	12590	561
*W G RANSOM JR & EST W G, RANSOM FARM, WILLIAMSBURG						
HO ETTES FAMES GAILLEE	HO ETTES ADMIRALS GALY	HENSLEE FARMS V FAME	6-10	305-2X	12470	629
RANSOM BUNNYS BERTHA	RANSOM BONITAS BUNNY	HO ETTES BONANZA MR DEAN	4-06	301-2X	12630	739

LOUISIANA

*KLEINPETER FARMS DAIRY INC, BATON ROUGE						
KLEINPETER FARMS W OPAL	BLUE RIVER LUCKY BEA	FAIRLAWN PAMELAS WARRIOR	3-06	305-2X	11740	457

MARYLAND

*NINA CARROLL, DOUGHOREGAN MANOR, ELLICOTT CITY						
MANOR P ONYX	CROWN STONE TITANS ONYX	SHAMROCK BON PYRAMID	3-06	305-2X	11620	659
*A WILSON DUKES, WHITE HOUSE FARM, CENTREVILLE						
WHITE HOUSE ANNIE	BRITLAND ANTIA	MELFIELD WILSON	9-04	305-2X	13200	571
*E. JARRETT EVERETT, MAPLERETT FARM, PRICE						
COOL BRANCH F GILDA	COOL BRANCH P K GODDESS	FAIRLAWN K FORTUNE	4-11	294-2X	13500	595
*JOHN H HULL, HULLSIDE, WESTMINSTER						
HULLSIDE FORTUNES LUSTURE	HULLSIDE PRE K LILAC	FAIRLAWN K FORTUNE	4-04	305-2X	11900	653

MASSACHUSETTS

*CHARLES PHILIP BEEBE, EASTLEIGH FARMS, FRAMINGHAM						
EASTLEIGH D SONIA	EASTLEIGH N SHARON	MULHOCAWAY BUTTERFAT DISPATCH	4-05	305-2X	12780	614
*S BRUCE BLACK, TWIN VALLEY FARM, E PEPPERELL						
HAMPSHIRE HILLS H GOLD	HAMPSHIRE HILLS GOLDIA	FLYING HORSE FAIR HOLLISTAN	9-10	305-2X	12190	477
TWIN VALLEY FLASHS PAMELA	TWIN VALLEY D D PRIMROSE	SKYFIELDS QUEENS FLASH	3-04	285-2X	10930	457
*C E COTTING, CHEDCO FARM, BERLIN						
CHEDCO KINGS DOROTHY	CHEDCO M DOTTIE	FAIRLAWN K DAIRY KING	11-01	305-2X	12290	584
LYRENE MAESTROS MAMBY	LYRENE MAY ROSE MATIE	LYRENE EMORYS MAESTRO	8-03	305-2X	19850	946
CHEDCO MARMIONS MYRTLE	CHEDCO MYRNA	FAIRLAWN K MARMION	6-01	305-2X	12300	653
CHEDCO NUGGETS LORNA	CHEDCO ACTORS LAUREL	FRANCHESTER CECILIAS NUGGET	5-04	294-2X	13260	738
CHEDCO H KINGS EGRETTE	CHEDCO ACTORS EGRETTE	CHEDCO HOLLYS KING	4-02	305-2X	13960	780
CHEDCO ACTORS MATIE	LYRENE MAESTROS MAMBY	FAIRLAWN BLANCHES ACTOR	2-03	305-2X	12070	651
*ELWYN M FOWLES, SUNNYDELL FARM, SOUTHAMPTON						
SUNNYDELL GOLDEN LAURIE	LYNBROOK COMMANDERS LAURA	MCDONALD FARMS GOLDEN BART	6-01	303-2X	12520	589
*UNIVERSITY OF MASSACHUSETTS, AMHERST						
BAY STATE ACME JUNE	BAY STATE GENERAL HA JUDY	NYALA MAJESTYS ACME	3-01	305-2X	10650	538
*VERNON D MUDGETT, DEERSHORN FARM, STERLING JUNCTION						
L HOPEFULNESS	DEERSHORN PHILOSOPHERS HOPE	LANGWATER DEERSHORN	8-05	305-2X	13030	577
DEERSHORN K SHARON	DEERSHORN FAITHS NAN	FAIRLAWN K FOOTPRINT	8-04	305-2X	13820	741
*ROBERT G STONE, GREAT HILL FARM, MARION						
GREAT HILLS RHONDA	GREAT HILLS GLORIOUS	GREAT HILLS FLASHLAD	4-05	305-2X	13020	629
*RUTH DYER WELLS, GAYVIL FARM, CHARLTON CITY						
IDEALS SARGONS DELLA	IDEALS WARRIORS DELLA	IDEALS SARGON	14-03	305-2X	12040	558
GAYVIL MAESTROS EUNICE	GAYVIL ALBIONS EURUS	HOWLAND JERRYS MAESTRO	5-01	305-2X	16030	661
GAYVIL ACMES NOMA	SANDABA BONANZAS NOLA	NYALA MAJESTYS ACME	2-08	305-2X	11580	650
GAYVIL LYNNS EVALINA	GAYVIL MAYORS EVE	HOMINY HILL LYNN	2-05	305-2X	12650	648

MICHIGAN

*LYLE HUNSBERGER, LYRENE GUERNSBY FARM, IONIA						
COWHAM FARM MAGARS GAIL	COWHAM FARM NOBLE GAIL	LANGMEADOW MAGAR	6-08	365-2X	16290	835
*CARL A & JAMES C SCHWASS, SPRINGDALE FARMS, SCOTTVILLE						
SPRINGDALE KINGS VIDA	SPRINGDALE EL TOROS VICTORIA	SPRINGDALE MAYS KING	8-02	365-2X	19660	984
SPRINGDALE REXS JUDY	SPRINGDALE SUPREMES JANIE	SPRINGDALE DORAS REX	5-08	365-2X	16630	984

MINNESOTA

*C N ADAMS & SONS, HIGHLAND FARM, MANKATO						
HIGHLAND NORA MAE	HIGHLAND LENAS NORA	YELLOW CREEK BUTTERFAT PAL	7-06	305-2X	12690	547
*JOHN P JONES, DEERHOLM FARM, OAK PARK						
DEERHOLM B BUTTERCUP	DEERHOLM BLUEBELL	CURTISS CANDY BUTTERFINGER	10-09	305-2X	13460	552
*OLAF J KJOME & SONS, VALLEYLAND FARM, SPRING GROVE						
VALLEYLAND LESA	VALLEYLAND ROYAL LOU	MULHOCAWAY BUTTERFAT KING HAL	6-03	305-2X	14180	642
*CARL LEHMAN, CARMIL FARM, CLARISSA						
CARMIL FARMS JEWEL	CRESTWOOD INNETTE	YELLOW CREEK JEWEL SUPREME	9-06	290-2X	11980	626
*RAY MILLER & FAMILY, WIL DOR FARM, AUSTIN						
TWIN OAKS B MARY	TWIN OAKS MINNIETTA	TWIN OAKS BASIL	3-09	305-2X	11310	529
*UNIVERSITY OF MINNESOTA NORTH CENTRAL EXPERIMENT STATION, GRAND RAPIDS						
U OF M L JEAN	U OF M L P LINUS	YELLOW CREEK JEWEL SUPREME	6-03	305-2X	15070	743
U OF MINN GR J VANITY	U OF M G JANET	MCDONALD FARMS MISTER VIRGIL	2-01	305-2X	10690	500
*UNIVERSITY OF MINNESOTA, ROSEMOUNT AGRICULTURAL EXPERIMENT STATION, ROSEMOUNT						
DULUTH F YEARNING	DULUTH G FLAXSEED	YELLOW CREEK JEWEL SUPREME	4-06	305-2X	13320	601
DULUTH J MABLE	DULUTH JANE	COLBYS MR MINNIE	4-05	305-2X	11810	648
DULUTH F RAGTIME BAND	DULUTH G FLAXSEED	FLYING HORSE HARMONY ROYALMOST	3-04	305-2X	11170	591
*ARTHUR H ULLAND, LENULL FARMS, AUSTIN						
KENMON ELLEN	KENMON ETHEL	ELMWOOD BUNNYS PLATO	5-07	305-2X	12250	539

Early REGISTRATION Makes CENTS

MISSISSIPPI

***MISSISSIPPI STATE UNIVERSITY, STATE COLLEGE**						
MAGNOLIA BONANZA DOLLY	MAGNOLIA FLASH DOLLY	FRANCHESTER CECILIAS BONANZA	4-05	305-2X	13730	684
MAGNOLIA BILLYS MAYBELLE	MAGNOLIA FAMES MAYBELLE	BURGERS PLACE BILLY	3-06	305-2X	15780	672
***G B WALKER & SONS, WALKER FARMS, STONEVILLE**						
WALKER FARMS LE PI RENA	WALKER FARMS MISS ROSELIN	WALKER FARMS LE PIPER	13-10	305-2X	11320	532
WALKER FARMS TONY FRAN	WALKER FARMS J C FRANCES	MCDONALD FARMS JOLLY TONY	6-08	305-2X	12560	583
WALKER FARMS TONY ZOLET	WALKER FARMS PIPER ZOLA	MCDONALD FARMS JOLLY TONY	6-07	305-2X	12320	581
WALKER FARMS JOLLY DOT	WALKER FARMS C DENEVA	MCDONALD FARMS JOLLY ZENO	3-05	305-2X	11820	547

MISSOURI

***CARL E KASTENDIECK, CLOVERDELL FARM, BILLINGS**						
CLOVERDELLS CANDYS SUGAR	CLOVERDELLS ANNS CANDY	SUNNYMEDE SPECIALS DUKE	6-08	299-2X	14600	686
POLK SPRINGS CHRISS VELOUR	POLK SPRINGS SONNYS VIRTUE	LAPO FLASHS CHRISTOPHER	5-05	305-2X	13860	659
***HOWARD L & LORETTA A RAUCH, LINDENLURE GUERNSEY FARM, BILLINGS**						
LINDENLURES T C KAREN	VIOLETS MARY	GAYOSO VIEW TOP COMMAND	3-03	295-2X	11670	529
LINDENLURES R N BRENDA	ROLLING ACRES MITZYS MYRA	NORGERTS ROYAL NANCE	2-07	305-2X	11510	535

NEBRASKA

***HERMAN W & WALTER R PFEIFFER, PFEIFFER FARM, ARLINGTON**						
MIDLAND BON MYRTLE	MIDLAND RAIDERS MISS	NYALA ERMINES BONANZA	2-08	305-2X	11060	514

NEW HAMPSHIRE

***UNIVERSITY OF NEW HAMPSHIRE, DURHAM**						
U N H SUPREME MELBA	U N H FLASH HONEYDEW	WILLOW SPRING SUPREME VIC	2-07	305-2X	10130	520
U N H DARIMOST MERYL	U N H HOLLISTAN GRACIOUS	WESTERN GLOW DARIMOST	2-07	305-2X	10840	530

NEW JERSEY

***DOUGLAS AUKEMA, AUKEMA DAIRY, SUSSEX**						
AUKEMA DAIRY JANETS CAROL	AUKEMA DAIRY R FAIRVIEW	SPAR HILL JOLLY NICK	4-11	305-2X	14150	676
***BELLE TERRE FARMS INC, FREEHOLD**						
REVELLA OF BELLE TERRE	LANDHOME LEADERS ROSALIA	HOMINY HILL CAVALIER	9-07	305-2X	13060	590
BELLE TERRE VETERANS ELEANOR	BELLE TERRE SETHS ELLEN	HOMINY HILL VETERAN	5-06	305-2X	12600	645
BELLE TERRE GENERAL CLEO	GLENGERAN LEADERS CHLOE	BELLE TERRE GENERAL	4-00	305-2X	12070	588
BELLE TERRE DESIGN FANCY	COLLINWOOD FANCY MISS	BELLE TERRE CONSTANT DESIGN	3-03	305-2X	11970	551
BELLE TERRE VETERAN RUTHIE	BELLE TERRE CONSTANT RUTH	HOMINY HILL VETERAN	3-07	305-2X	12360	600
***ATHERTON W HOBLER, WOODACRES, PRINCETON**						
ROCKDELL BONITA	LADY BELLES BEAUTY	NOELBROOK ROSES WARRIOR	9-02	357-2X	18020	835
FIRVIEW PRINCES MARY JO	FIRVIEW GINGERS MARY	LAKE LOUISE PATSYS PRINCE	6-06	305-2X	16160	799
HOLLIKNOLL B E ELNA	HOLLIKNOLL BONDS ELNA	HOLLIKNOLL BONDS EMBASSADOR	5-10	305-2X	13880	609
MEADOW GOLD QUEEN REXS MARIE	MEADOW GOLD MAESTROS MARY	LYRENE QUEENS REX	5-06	305-2X	15990	719
FARM CREST WOOD ALYCE	JEWELS MARCIA OF FARM CREST	WOODACRES EMPORER	4-09	305-2X	13020	577
MAPLE ROW GAYS ANGIE	MAPLE ROW MOS ANNE	GAYOSO VIEW FAMES M SUPREME	4-01	305-2X	18640	819
WOODACRES JOLLY MEME	WOODACRES EMPRESS MERRY	MCDONALD FARMS JOLLY VAL	4-03	305-2X	12700	645
WOODACRES DUCHESS CHERIE	WOODACRES EMPRESS CHERIE	WESTERN GLOW DUCHESS SUPERIOR	2-10	305-2X	14730	675
VILLA WAY NANCES DELLIE	VILLA WAY K DELPHINE	NORGERTS ROYAL NANCE	2-09	305-2X	15790	661
NORTHERN NANCE BECKY	NORTHERN A A HONEY FRECKLES	NORGERTS ROYAL NANCE	2-07	305-2X	13660	649
WOODACRES MISTRESS B LUCINDA	WOODACRES B LUCINDA	WOODACRES MASTER CHIEF	2-02	365-2X	16030	734
***JACOB TANIS, IDEAL GUERNSEY FARMS, AUGUSTA**						
IDEALS FLASH ROSEANNA	IDEALS SUPERIORS ROSEANNA	FRITZLYN JEANETTES FLASH	8-01	305-2X	12950	748
IDEALS NILES MARGO	IDEALS PARAMOUNTS MARGO	IDEALS NILES	7-02	305-2X	14590	714
IDEALS TRIONS PEGGY	IDEALS SUPERIORS PEGGY	IDEALS TRION	5-06	305-2X	12340	662
IDEALS CTS ACTRESS	IDEALS TETONS ACTRESS	CHADDS TILDAS SUPERIOR	5-04	305-2X	11880	594
IDEALS ROYALTYS QUINCE	IDEALS NINSUPERS QUINCE	NORTHERN HERMES MAY ROYALTY	4-09	305-2X	12220	654
IDEALS BOLTONS S W SUSIE	IDEALS NINSUPERS S W SUSIE	IDEALS BOLTON	4-06	305-2X	14940	657
IDEALS GALAHADS AUDREY	IDEALS BEACONS AUDREY	IDEALS GALAHAD	6-04	305-2X	17390	785
IDEALS FACTORS FANTINE	IDEALS MARKS FANTINE	IDEALS FACTOR	3-08	305-2X	13410	640
IDEALS SAMUELS MONA	IDEALS MARKS MONA	IDEALS SAMUEL	3-09	305-2X	13130	652
IDEALS PS KYNA	IDEALS FRANKS KYNA	IDEALS PATTYS SUPERIOR	3-07	305-2X	14190	710
IDEALS TRILLONS FANNY LEE	IDEALS TETONS FANNY LEE	IDEALS TRILLON	2-07	305-2X	11730	539
***WILLIAM VON THADEN, CNAHILL FARM, BORDENTOWN**						
ONAHILL R M REWARD	ONAHILL H B REJOICE	WOODACRES ROYAL MASTERMAN	3-05	305-2X	12480	551
ONAHILL R M REAL	ONAHILL MELODY REAL	WOODACRES ROYAL MASTERMAN	3-03	305-2X	12350	525

NEW MEXICO

***PRICE BLACK FARMS INC, ARREY**						
PRICE BLACK PROSPECTORS MIRTH	FOXS MIRTH OF WAUKESHA	ADOHR PRETORS PROSPECTOR	11-07	305-2X	17790	659
MEADOW LODGE SWEET KALIA	MEADOW LODGE MISS KALIA	MEADOW LODGE SWEET BOY	10-09	295-2X	12380	437
PRICE BLACK LANCERS PAMELA	ADOHR PRETORS PAMELA	MEADOW LODGE HI LANCER	8-10	305-2X	16130	672
PRICE BLACK PROSPECTORS BROOK	PRICE BLACK MARICOPAS BROOK	ADOHR PRETORS PROSPECTOR	8-06	305-2X	14780	610
PRICE BLACK PRINCES ARTLESS	CHELTEN HARDWICKS ARTLESS	ELMWOOD FARMS CHIPS PRINCE	7-08	305-2X	18410	672
PRICE BLACK PROSPECTORS CHERY	GRANDVU HAPPY K CHERRY	ADOHR PRETORS PROSPECTOR	7-07	305-2X	12830	489
PRICE BLACK PRINCES KALMA	MEADOW BROOKS HS KALOMA	ELMWOOD FARMS CHIPS PRINCE	7-08	305-2X	19320	662
PRICE BLACK PRINCES QUEEN	PRICE BLACK MAEROYS QUEEN	ELMWOOD FARMS CHIPS PRINCE	7-09	305-2X	16100	722
PRICE BLACK PROSPECTORS BANBI	GRANDVU MEL BANBI	ADOHR PRETORS PROSPECTOR	7-01	305-2X	13230	543
FOXS LUCIE OF HARTFORD	FOXS LUCITA OF WAUKESHA	LONE ACRES LAIRDS BEN	6-08	305-2X	16190	648
PRICE BLACK PRINCES HULDA	CEDAR DAIRYS HULDA	TARBELL ROMULUS MAY PRINCE	6-00	291-2X	12160	526
PRICE BLACK BILLYS BELINE	PRICE BLACK EMBLEMS BELINE	BURGERS PLACE BILLY	5-03	305-2X	12580	526
FOXS KAREN OF HARTFORD	FOXS KATHY OF WAUKESHA	FOXS LOUIE OF WAUKESHA	6-03	305-2X	13550	559
PRICE BLACK BILLYS KALIA	MEADOW LODGE SWEET KALIA	BURGERS PLACE BILLY	5-04	305-2X	17460	598
PRICE BLACK GOVERNORS LOUISE	PRICE BLACK TIMS LOUISE	PRICE BLACK DEDOS GOVERNOR	5-03	305-2X	16680	681
PRICE BLACK PRINCES GEORGIA	PRICE BLACK PROSPECTORS GEORA	TARBELL ROMULUS MAY PRINCE	5-01	305-2X	12100	375
PRICE BLACK BILLYS DOTSY	PRICE BLACK PROSPECTORS DOTSY	BURGERS PLACE BILLY	5-01	293-2X	12490	575
PRICE BLACK GOVERNORS DILECT	PRICE BLACK LOMENS DILECT	PRICE BLACK DEDOS GOVERNOR	4-08	305-2X	13740	569
PRICE BLACK LOMENS BESSIE	PRICE BLACK LANCERS BESSIE	EAGLE VALLEY N LOMEN	4-08	305-2X	13670	570
PRICE BLACK SUPERIORS GIRLIE	PRICE BLACK TIMS GIRLIE	IDEALS TILDAS SUPERIOR	4-07	279-2X	11860	445
PRICE BLACK SULTANS FLORELLA	PRICE BLACK TIMS FLORELLA	LISETER SULTAN	4-07	305-2X	12370	548
PRICE BLACK SUPERIORS GUSTA	PRICE BLACK PROSPECTORS GUSTA	IDEALS TILDAS SUPERIOR	4-03	295-2X	13410	590
PRICE BLACK SUPERIORS MIRA	WINDYVIEW MIRA	IDEALS TILDAS SUPERIOR	4-03	282-2X	13720	600
PRICE BLACK SULTANS BEANA	PRICE BLACK EMBLEMS BEE	LISETER SULTAN	4-03	305-2X	13670	532
PRICE BLACK SUPERIORS PATTY	PRICE BLACK MODELS PATTY	IDEALS TILDAS SUPERIOR	4-02	273-2X	12570	506
PRICE BLACK SUPERIORS TRESSIE	PRICE BLACK HUNTERS TRESSIE	IDEALS TILDAS SUPERIOR	4-03	277-2X	12030	476
PRICE BLACK BILLYS BELLINA	PRICE BLACK PRIDES BELL	BURGERS PLACE BILLY	4-02	305-2X	13710	565
PRICE BLACK SUPERIORS MYRA	PRICE BLACK VENDERS MYRA	IDEALS TILDAS SUPERIOR	4-05	305-2X	15180	621
PRICE BLACK SUPERIORS LENITY	PRICE BLACK DUKES LENITY	IDEALS TILDAS SUPERIOR	4-04	305-2X	13030	624

Register your JANUARY calves now

PRICE BLACK LOMENS JENNIFER	PRICE BLACK LORENS JENNIFER	EAGLE VALLEY N LOMEN	4-11	293-2X	12050	610
PRICE BLACK BILLYS GRACETTA	PRICE BLACK HUNTERS GRACE	BURGERS PLACE BILLY	4-01	298-2X	12260	534
PRICE BLACK SUPERIORS ROSITA	MAPLE LAWN IRENE ROSE	IDEALS TILDAS SUPERIOR	3-11	305-2X	13700	606
PRICE BLACK BILLYS VIGOR	PRICE BLACK PROSPECTORS VIGOR	BURGERS PLACE BILLY	4-00	305-2X	13350	570
PRICE BLACK BILLYS EVE	PRICE BLACK LORENS EVELINA	BURGERS PLACE BILLY	4-00	283-2X	12990	514
PRICE BLACK BILLYS JILL	CEDAR CREEK JILL	BURGERS PLACE BILLY	4-00	305-2X	14630	541
PRICE BLACK SUPERS JEWEL	PRICE BLACK PROS JEWEL	IDEALS TILDAS SUPERIOR	3-05	289-2X	11810	445
PRICE BLACK SUPERS ISABEL	PRICE BLACK PACEMAKERS ISABEL	IDEALS TILDAS SUPERIOR	3-00	305-2X	12440	568
PRICE BLACK CE BON B C	PRICE BLACK CHALLENGERS B C	FRANCHESTER CECILIAS BONANZA	2-11	305-2X	12360	513
PRICE BLACK BILLYS EVELITA	PRICE BLACK LANCERS EVELINA	BURGERS PLACE BILLY	3-00	285-2X	10820	388
PRICE BLACK SENATORS KALIA	PRICE BLACK BILLYS KALIA	PRICE BLACK DILECTS SENATOR	3-01	305-2X	11630	460
PRICE BLACK BILLYS DOT	PRICE BLACK PACEMAKERS DOT	BURGERS PLACE BILLY	2-11	305-2X	15340	594
PRICE BLACK SUPERS A POLLY	SUNNY LEAS POLLY	IDEALS TILDAS SUPERIOR	2-11	291-2X	13080	601
PRICE BLACK BILLYS A JILL	PRICE BLACK TIMS JILL	BURGERS PLACE BILLY	2-11	291-2X	11990	489
PRICE BLACK SULTANS SUEGIRL	PRICE BLACK LADS SUEGIRL	LISETER SULTAN	2-03	289-2X	10340	439
PRICE BLACK BILLYS A MOLLY	PRICE BLACK GOVERNORS MOLLY	BURGERS PLACE BILLY	2-01	305-2X	10940	464
PRICE BLACK BILLYS A SNOWLIGHT	PRICE BLACK TIMS SNOWLIGHT	BURGERS PLACE BILLY	2-00	305-2X	11160	426
PRICE BLACK BILLYS SUSAN	PRICE BLACK SULTANS SUSAN	BURGERS PLACE BILLY	2-00	305-2X	11110	457
PRICE BLACK M BILLIES MIRTH	PRICE BLACK PROSPECTORS MIRTH	PRICE BLACK MELISSAS BILLIE	2-00	286-2X	12550	562
PRICE BLACK NANCES ELLEN	PRICE BLACK PACEMAKERS ELLEN	NORGERTS ROYAL NANCE	2-01	305-2X	12040	527
PRICE BLACK NANCES MAY	PRICE BLACK SUPERIORS MAY	NORGERTS ROYAL NANCE	2-00	298-2X	13560	546
PRICE BLACK ZELLS TONI	BUTTERNUT LANES TONI	MCDONALD FARMS MISTER ZELL	2-01	305-2X	10850	487
PRICE BLACK NANCES JILL	PRICE BLACK BILLYS JILL	NORGERTS ROYAL NANCE	1-11	288-2X	11380	481

NEW YORK

***DOROTHY M BARCLAY, DOUGLASTON MANOR FARM, PULASKI**						
EMROY K P DORCAS	EMROY FAME DOREEN	FAIRLAWN K PHARAOH	6-05	305-2X	12510	675
EMROY BILL FANCY	EMROY BON FLOY	BURGERS PLACE BILLY	5-07	288-2X	13240	613
DOUGLASTON NANCE BONNIE	DOUGLASTON FAMES H BOUNTIFUL	NORGERTS ROYAL NANCE	4-03	305-2X	14950	615
DOUGLASTON COMMAND FLORA	DOUGLASTON TRANSFERS FLOWER	GAYOSO VIEW TOP COMMAND	4-04	305-2X	12280	516
DOUGLASTON A B FLOSSIE	DOUGLASTON FAMES FLOSS	DOUGLASTON ANNES BILLY	3-02	305-2X	11810	565
DOUGLASTON A B BOOTS	DOUGLASTON FAMES BELLE	DOUGLASTON ANNES BILLY	3-01	305-2X	14040	585
DOUGLASTON NANCE H DONNA	DOUGLASTON HONORS DONNA	NORGERTS ROYAL NANCE	2-02	305-2X	10290	500
***JOHN E CALHOUN & SONS, ROSENDAHL FARM, HOOSICK FALLS**						
ROSENDAHL VOLUNTEER ROSE	ROSENDAHL DESPOTS ROSE	MCDONALD FARMS PRE VOLUNTEER	10-07	305-2X	15330	668
ROSENDAHL CAVALIER SWEETHEART	SWEETHEART OF MEADOW LAKE	NYALA KINGS CAVALIER	9-00	305-2X	12500	597
ROSENDAHL CAVALIER SUNSHINE	ROSENDAHL ROYAL SUNSHINE	NYALA KINGS CAVALIER	9-04	305-2X	13180	555
***HENRY I CHRISTAL, HANOVER HILL FARM, YORKTOWN HEIGHTS**						
BENNETT FARM QUEEN DUTCHESS	ARCADY DUTCHESS	BEN TULLOCH J BELL BOY	12-05	305-2X	13930	620
BENNETT FARM QUEENIES GRACE	BENNETT FARM HOLLYS G QUEEN	GREAT ELM T EVERETT	11-02	305-2X	13130	599
HANOVER HILL P SANDY	HANOVER HILL PRE SANDRA	HANOVER HILL LEADERS PRINCE	5-06	305-2X	12310	685
HANOVER HILL V GLORIE	HANOVER HILL PRE GOLDIE	HANOVER HILL VICTORY	5-06	305-2X	14630	726
HANOVER HILL H CHIC	HANOVER HILL PRE CLEO	WYNO HAMLETS HORNET	3-06	305-2X	11680	692
HANOVER HILL DARI MARDI	HANOVER HILL MARNETTE	WESTERN GLOW DARIMOST	3-02	305-2X	11460	672
***ROGER H CORBETTA, ATTEBROC FARM, MILLBROOK**						
ATTEBROC BONANZAS DOREEN	PHARAOHS DIMPLE	NYALA ERMINES BONANZA	6-04	305-2X	12610	652
***WILLIAM M & LILLIAN V EMERSON, LERSON LAWN FARMS, AUBURN**						
LERSON LAWN COUNTESS OLIVE	LERSON LAWN PRINCESS OLGA	MCDONALD FARMS RIVAL VISCOUNT	4-06	305-2X	12250	584
***EDGAR GROSS, MAPLEVALLEY FARM, SINCLAIRVILLE**						
NORTHFIELD K JUDY	NORTHFIELD I JUNEBUG	QUINCY KING JOHN	6-07	305-2X	13760	580
MAPLE ROW BO MATICS FLOSS	MAPLE ROW GERALDS FAITH	MAPLE ROW BO MATIC	3-01	305-2X	14920	697
***ROBERT E HOLCOMB, HOLCOMBS GUERNSEY FARM, GREENE**						
HOLCOMBS C GLORY	HOLCOMBS DAUNTLESS GLORIA	HOLCOMBS L CHRIS	8-05	305-2X	13800	726
HOLCOMBS B P GALE	HOLCOMBS C GLORY	BURGERS PLACE BILLY	3-02	305-2X	11570	532
***HELEN M & WALTER JOHNSON, WILLOW RUN FARM, SILVER SPRINGS**						
WILLOW RUNS BO SHARON	EAST KOY SANDRALEE	MAPLE LAWN BOLIN	5-04	365-2X	16030	805
WILLOW RUN TRUMPETERS IOLA	WILLOW RUNS SUPREME INCA	WOODACRES LEADERS TRUMPETER	3-07	365-2X	14210	660
***REED L & ELEANOR F MCJUNKIN, MCDONALD PROPERTIES, CORTLAND**						
BAYVILLE BILLY MARLENE	BAYVILLE ROYAL MARLENE	BURGERS PLACE BILLY	6-03	305-2X	14510	703
DUMAR FARM VARROS MISS LILIAN	DUMAR FARM P H LILIAN	MCDONALD FARMS RIVAL VARRO	5-08	305-2X	13090	669
MCDONALDS DUKES IOLA	BROAD HILL ROYAL HONORIA	MCDONALD FARMS B GRAND DUKE	3-04	305-2X	16100	721
MCDONALDS MISS INNOCENCE	MCDONALDS BRIGHT EMMA	MCDONALD FARMS PREMIER	2-08	305-2X	11780	610
MCDONALDS B IRVETTE	MCDONALDS REGAL FLOYCE	BURGERS PLACE BILLY	2-08	305-2X	12770	625
MCDONALDS DUKES JANETTA	MCDONALD FARMS MISS YVETTE	MCDONALD FARMS B GRAND DUKE	2-00	305-2X	11390	526
***STANLEY MURPHY, WANDERING BROOK FARMS, TULLY**						
WANDERING BROOK MISS LOTUS	WANDERING BROOK J V LOTTY	MCDONALD FARMS MISTER ZELL	4-09	305-2X	11780	593
WANDERING BROOK M M DOLLY	WANDERING BROOK J V DOTTIE	WANDERING BROOK MO MAR	4-08	305-2X	12080	619
***RICHARD P OUTHOUSE, MAY RICH FARM, CANANDAIGUA**						
MAY RICH E ANITA	MAY RICH B ANN	MCDONALDS J V EMINENCE	3-06	305-2X	12490	592
***WILLIAM H PECK, WELCOME STOCK FARM, SCHUYLERVILLE**						
WELCOME ERMINE DENISE	WELCOME WONDER H DORA	WELCOME PHARAOH ERMINE	3-06	305-2X	11960	671
WELCOME FAMOUS ALICIA	WELCOME HERMES BUTTERFAT ALICE	WELCOME PHARAOHS V FAME	3-01	305-2X	10650	532
WELCOME OPPORTUNITY HARMONY	WELCOME TRUMPETER HARMONY	BROWNIES FARMS OPPORTUNITY	2-08	305-2X	13320	650
***PINE GROVE DAIRY INC, PINE GROVE FARMS, DUANESBURG**						
PINE GROVE DUANE INGRED	PINE GROVE IRMAS IRIS	MAPLE LAWN BOLIN	6-01	297-2X	13820	550
PINE GROVE DUANE WANEEDA	PINE GROVE WISHS WANDA	GAYOSO VIEW TOP COMMAND	4-00	294-2X	11890	600
***L S RIFORD, GREYSTONE FARM, AUBURN**						
GREYSTONE MO ADELA	WELCOME HERMES DELLA	MOREAU FARMS CHIEF	5-07	305-2X	12660	652
ARROWSHAFT COLONELS PANDORA	ARROWSHAFT VANTONS PANSY	APPLEBROOK BONANZA COLONEL	3-08	305-2X	14360	730
***ROLAND RIPLEY, RIPLEY FARM, CORTLAND**						
RIPLEY FARMS CURTISS POPPY	RIPLEY FARMS PATSIE	WANDERING BROOK J V CURTISS	7-03	305-2X	13190	636
RIPLEY FARMS CURTISS KATHY	RIPLEY FARMS CURTISS KAY	WANDERING BROOK J V CURTISS	4-09	305-2X	12890	652
MCDONALD FARMS RC HILARIA	MCDONALD FARMS MISS BEATRIX	MCDONALD FARMS RIVAL CAPTAIN	3-05	305-2X	12500	667
***O VANCE ROBY, MAPLE VUE FARM, IONIA**						
LAURIE OF MAPLE VUE	LINDA OF MAPLE VUE	NORGERTS ROYAL NANCE	4-06	365-2X	15550	594
***ERNEST A RYMPH & SONS, PLEASANT KNOB FARM, GREENWICH**						
PLEASANT KNOB AD GENEVA	PLEASANT KNOB GENEVIEVE	HIGH MEADOWS ADAPTER	4-10	305-2X	12660	583
***BARTON R & GARY B SOMES, CIRCLEVIEW FARM, MEMPHIS**						
CIRCLEVIEW MURIELS SPOT	CIRCLEVIEW PHARAOHS SUNSET	FAIRLAWN MURIELS VALOR	2-01	305-2X	10040	415
***HENRY C VENIER, HIGH MEADOWS FARM, LAFAYETTE**						
SUNNYSIDE T JUNO	SUNNYSIDE PHILS BECKY	GAYOSO VIEW TOP COMMAND	3-09	305-2X	13400	503
JORAY DARIMOSTS DIANA	JORAY PRINCES ALDENA	WESTERN GLOW DARIMOST	4-03	305-2X	12590	676
DEWAN FARMS REGAL FOLLY	DEWAN FARMS NE DONNA	MCDONALD FARMS ROYAL CROWN	3-08	305-2X	12430	556
HIGH MEADOWS QUEST BELANETTE	SILVER MT F BELETTE	HIGH MEADOWS REGAL CONQUEST	3-06	305-2X	11550	538
HIGH MEADOWS N ONYX	HIGH MEADOWS JOLLY JADE	NORGERTS ROYAL NANCE	3-03	305-2X	12470	608
DIVERSIFIED DARI FANCY	DIVERSIFIED ROME FROSTY	WESTERN GLOW DARIMOST	2-07	305-2X	12410	653
FRANCHESTER STARS CECILA	FRANCHESTER MAESTROS CECILA	EDISTO FARMS FLASHS STAR	2-05	305-2X	11740	659
***THOMAS M WALLER, TANRACKIN FARM, BEDFORD HILLS**						
BROADVIEW FARM W CLEO	BROADVIEW FARM ROMANCE	HANOVER HILL FAR WEST	5-11	294-2X	13390	686
TANRACKIN HONEY	BROADVIEW FARM L AMANDA	WOODACRES ROYAL MASTERMAN	3-04	297-2X	10760	607

Early REGISTRATION Makes CENTS

NORTH CAROLINA

*CHARLES A BRIDGES, SUNRISE FARM, SHELBY						
BROOKBERRY FREDS CINDERELLA	BROOKBERRY LEADERS CHERIE	GUERNSDEL FRED	4-08	305-2X	13460	741
CATOS LIZ	VIOLET LYNDIA	MULHOCAWAY BUTTERFAT PRIMATE	3-10	305-2X	16050	708
*GEORGE WATTS HILL, QUAIL ROOST FARMS, ROUGEMONT						
QUAIL ROOST ROYALTY DARTER	QUAIL ROOST KATER DART	QUAIL ROOST M ROYALTY	7-05	305-2X	13370	572
HAMHURST COLONELS MINNA	HAMHURST PRINCES MILKY WAY	HOLLIKNOLL BONDS COLONEL	7-08	305-2X	14110	661
*HAROLD E MYERS, BOTTOM VIEW FARM, CLEVELAND						
BROOKBERRY FREDS SUZIE	BROOKBERRY JOLLY SUE	GUERNSDEL FRED	4-04	305-2X	12700	548
*MELVIN L OUTEN, MAJAVIN FARM, MONROE						
CLECO CHUMS RAMONA	CLECO VICEROY RONDA	CLEAR SPRINGS BUTTERFAT CHUM	4-07	305-2X	11990	524
MAJAVIN BILLYS INEZ	MAJAVIN GOLDEN IRIS	BURGERS PLACE BILLY	4-08	305-2X	11900	531
MAJAVIN ALS PAULINE	MAJAVIN RAIDERS PAULA	BELMONT VIEW SARGENT AL	3-11	305-2X	12590	589
CLECO CHUMS RAVEN	CLECO REMUS REGINA	CLEAR SPRINGS BUTTERFAT CHUM	2-03	305-2X	10750	503
*E S STOKES, GOLDPRINT FARM, LINWOOD						
GOLDPRINT ELSIE PRIDE	GIPPY VALIANT PRIM	BAYVILLE ELROY OF FAME	2-06	305-2X	10740	468

OHIO

*PAUL BELDON, HILDIEMAID FARM, VAN WERT						
HILDIEMAID FLASHS JOY B	HILDIEMAID PRE HONORA B	FRITZLYN JEANETTES FLASH	8-07	305-2X	13680	710
*ROGER A BLACK, RAEMELTON FARM DAIRY, MANSFIELD						
SPRING RIDGE L GRACE	SPRING RIDGE GRACIE	CURTISS CANDY VERITY LAD	10-03	365-2X	13650	725
*MRS. M. C. BOUTON & SONS, KOKOSING FARM, MOUNT VERNON						
KOKOSINGS TOP TRANQUIL	KOKOSINGS TRANQUIL	GAYOSO VIEW TOP COMMAND	5-07	305-2X	14030	588
*CEDARBROOK FARM INC, BELLVILLE						
CEDARBROOK J S KRISTINE	LANGMEADOW EL LINA	YELLOW CREEK JEWEL SUPREME	7-10	305-2X	12370	553
*WALTER A EBERHARD & SON, EBER LEA FARM, GROVE CITY						
EBER LEA BONANZAS DUCHESS	GRACELAND HERITORS C B QUEEN	NYALA ERMINES BONANZA	7-02	365-2X	14610	702
HOLLIKNOLL MAXIMS CLARA	HOLLIKNOLL HIGH TIMES CLARA	HOLLIKNOLL MAXIM	2-01	305-2X	10190	539
EBER LEA DARLING ZELDA	EBER LEA PRINCESS ZEST	LYRENE PRINCE DON	2-03	305-2X	11390	587
*RONALD FARNHAM & SONS, AL PHINE FARMS, EDGERTON						
AL PHINE FANCY CHAR	AL PHINE HIGH CHARMING	VILLA CREST F PATRICK	2-11	305-2X	10820	479
*JULIUS W, MARTHA C & WAYNE E FOXBOWER, JUL MAR FARM, WILMINGTON						
JUL MAR K LILY	HOMEACRES BLAKEFORD LILY	JUL MAR M KING	2-09	305-2X	11010	481
*FRANCHESTER FARMS INC, WEST SALEM						
WOODACRES EMPRESS C BONDIE	WOODACRES CHAMPION BONDIE	WOODACRES EMPORER	3-05	305-2X	12500	510
FRANCHESTER C BON PRISCILLA	FRANCHESTER D PRISCILLA	FRANCHESTER CELESTES BONANZA	2-06	292-2X	10560	515
*WARREN GUINTHER, WERNIDA FARM, NEVADA						
WERNIDA STAR TAMARA	WERNIDA BUTTERFAT NATALIE	EDISTO FARMS FLASHS STAR	2-10	305-2X	11580	570
*DWAIN HAWKINS & FAMILY, JANDE GUERNSBY FARM, NEW WATERFORD						
JANDE PROUD EMERALD	JANDE PROUD ROSE	JANDE JEWEL SUPREME	4-09	305-2X	12450	630
*JAMES K HEIDRICH, HAPPY HILL FARM, HARRISON						
HAPPY HILL HERO JEAN	HAPPY HILL M JEAN	WYNO SAINTS HERO	2-09	305-2X	10910	610
*ROBERT E HIGH, HIGHLUNS GUERNSEY FARM, MENDON						
HIGHLUNS BART ELSIE	HIGHLUNS C ESTHER	YELLOW CREEK BUTTERFAT BART	2-02	305-2X	10440	571
*G H KRANER, RIVARRE FARM, OHIO CITY						
RIVARRE FAITH	RIVARRE STARLIGHT	CLA ORE KNIGHTS LOREN	7-02	305-2X	12780	649
*CLYDE F MARSH, MARSHLAND, NEW VIENNA						
MARSHLAND SP VOGUE	MARSHLAND N STYLE	MARSHLAND SPARKPLUG	5-07	305-2X	12360	558
*CHARLES OSTERMEIER, OSTERLEA FARM, MIDLAND						
OSTERLEA FARMS C T MINA	OSTERLEA FARMS REPORTER MINNIE	VER DELL CARMENS TRANSFER	3-10	305-2X	13900	626
OSTERLEA FARMS D IRMA	OSTERLEA FARMS REPORTER IDEAL	MULHOCAWAY BUTTERFAT DISPATCH	2-10	305-2X	10730	487
*CHARLES C PHILLIPS & SONS, PHILLIPS FARM, MOUNT VERNON						
PHILLIPS BUTTERFAT CRICKETT	PHILLIPS BUTTERFAT DIXIE	MULHOCAWAY BUTTERFAT DIPLOMAT	6-06	305-2X	13830	576
*MEREDITH PIPER, MENDALE GUERNSEY FARM, CELINA						
MENDALE SUPREMES DEBRA	MENDALE KINGS DEBBIE	LOOKWELL KINGS SUPREME	6-07	305-2X	14360	644
FARROWLAND VISCOUNT LETHA	FARROWLAND G G KATHLEEN	HENSLEE FARMS VISCOUNT	3-06	365-2X	18020	921
*KENNETH RENNER, KENMIR FARM, DALTON						
ARRUS SEQUEL F PEARLETTE	ARRUS FANCY PEARLETTE	ARRUS PRINCE SEQUEL	3-05	305-2X	11260	432
*R & N WIDMAN & FAMILIES, POMONA ACRES, FREMONT						
POMONA ACRES BARONS HIGHNESS	POMONA ACRES KINGS HIGHNESS	POMONA ACRES PEERS BARON	5-04	305-2X	14080	732

OKLAHOMA

*J JENE MUNGLE, MUNGLES DAIRY, ATOKA						
MUNGLES PREMIER GERTRUDE	MUNGLES SABIAN GERTRUDE	FOREMOST J CS PREMIER	3-10	305-2X	13070	595
MUNGLES FAME DENISE	MUNGLES SUPREME DENISE	MUNGLES LUELLA FAME	3-00	305-2X	11200	450
*SOFT GOLD DAIRY INC, TIL LISE GUERNSEY FARM, SAPULPA						
SOFT GOLD H BILLYS MICKEY	SOFT GOLD BILLYS MONA	SOFT GOLD HOPES BILLY	3-07	305-2X	11470	556

OREGON

*FRANCIS HERTEL, VANHER GUERNSEY FARM, CORNELIUS						
VANHER MISS LISA	VANHER BONDS LOIS	BROWNIES FARMS OPTIMIST	7-00	365-2X	16050	817
*OREGON STATE UNIVERSITY, JOHN JACOB ASTOR EXPERIMENT STATION, ASTORIA						
CLAIRMONT BONS DREAM	CLAIRMONT I O D DEBBY	NYALA ERMINES BONANZA	7-11	305-2X	13180	612
TIDELAND HORNETS SUE	TIDELAND LUDLOWS SARAH	FRANCHESTER KINGS HORNET	7-02	305-2X	13630	718
TIDELAND ASTORS AVA	TIDELAND JASONS AMY	BAYVILLE ROYAL ASTOR	4-05	305-2X	12150	707
TIDELAND ASTORS DAISY	CLAIRMONT BONS DREAM	BAYVILLE ROYAL ASTOR	4-04	305-2X	11710	581
TIDELAND HERODS AILEEN	TIDELAND HANNIBALS ANN	TIDELAND ASTORS HEROD	3-02	305-2X	11400	540
TIDELAND ASTORS HARRIET	TIDELAND LUDLOWS HAGAR	BAYVILLE ROYAL ASTOR	4-06	305-2X	13130	618
TIDELAND ASTORS HAZIE	TIDELAND JASONS HAZEL	BAYVILLE ROYAL ASTOR	2-04	305-2X	12530	648
TIDELAND ASTORS ANNIE	TIDELAND FLASHY ANNETTE	BAYVILLE ROYAL ASTOR	2-03	305-2X	10730	658
TIDELAND HARLOWS HENRIETTA	TIDELAND ASTORS HELENA	TIDELAND FLASHY HARLOW	2-02	305-2X	12040	722
*STAEHELY BROS, VALLEY VIEW FARM, OREGON CITY						
VALLEY VIEW PERFORMERS JOY	VALLEY VIEW ELDERS JOYFUL	VALLEY VIEW PERFORMER	10-08	305-2X	12060	596
VALLEY VIEW BON BELLITA	VALLEY VIEW M BELLITA	VALLEY VIEW B BON	4-10	305-2X	11770	626
VALLEY VIEW VICTORS JULIE	VALLEY VIEW BONDSMAN JINGLES	VALLEY VIEW VICTOR	3-02	305-2X	14550	650

PENNSYLVANIA

*W J BIEVER & SON, BIEVER FARM, SCHUYLKILL HAVEN						
DA DEE BECKY	DA DEE ANGELA	DA DEE KING	4-07	305-2X	12030	561
*HARRY W BLESSING, BREEZY INN FARM, WRIGHTSVILLE						
BROOKBERRY BILLYS ALLURE	BREEZY INN FARMS ALTHEA	BURGERS PLACE BILLY	2-04	305-2X	10270	418
*A J & JAMES CELESTINE, ELSVIEW FARM, SCENERY HILL						
CHRI BRO WINDEE MO	CHRI BRO MISS WATERLOO	MOREAU FARMS CHIEF	10-08	305-2X	12210	594
ELSVIEW FARM V DEE	GOLDEN HARVEST C COSMOS	CHARMELS HI PEERS VICTOR	6-07	305-2X	12600	658
ELSVIEW FARM NANCY	ELSVIEW FARM BABE	LOCUST GROVE I ACE	5-06	305-2X	14070	732
ELSVIEW FARM WISTARS FERN	SUNNY VALLEY FRITZLYN FLASH	LYRENE MYRAS WISTAR	3-10	305-2X	16600	856

A TOP COW FROM A GREAT FAMILY

HIGH MEADOWS DUKE'S ZOZI

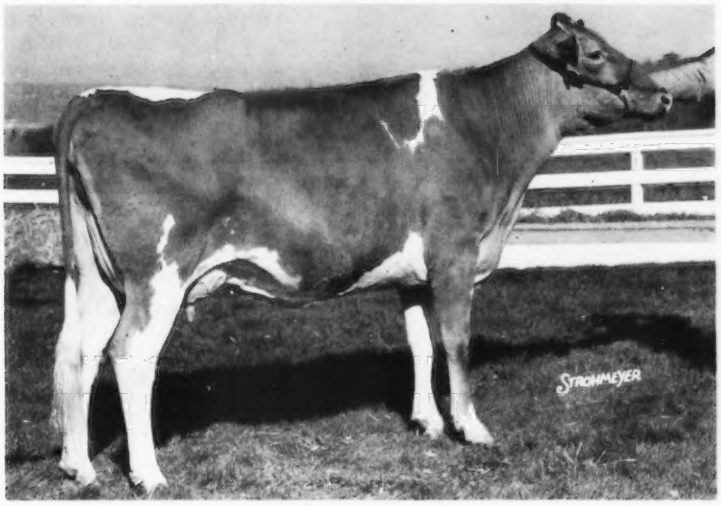

Excellent '66 '67 '68
13900 – 618 – Sr2DHIR – 365 – 2x, 14270 – 645 – Sr3DHIR – 305 – 2x, 12230 – 519 – 5DHIR – 302 – 2x, 11880 – 481 – 5-11DHIR – 305 – 2x
DUKE'S ZOZI is a full sister to - - - -
High Meadows Duke's Zena (VG)
12309–491–3DHIR–282–2x
High Meadows Duke's Zona
6635–249–2DHIR–134–2x

Her son, **HIGH MEADOWS DARI ZORO**, born February 15, 1968, by **Western Glow Darimost**, is in service in our herd. Zoro's full sister is one of the best heifers on the farm. **ZOZI is fresh with a full brother to DARI ZORO. She is on test and milking 70 lbs. per day.**

First prize Best 3 Females, New York State Fair, 1968.

From left to right –
High Meadows Dukes Zozi
High Meadows L. Anita
High Meadows N. Zoie
A maternal sister to Zozi's dam.

ZOZI is a daughter of **High Meadows Jolly Zaza (E).** Next Dam: **McDonald Farms R.L. Zaro (VG 6 times),** purchased for 4-H project as an open heifer.

Other Direct Descendants of Zaro in the herd

High Meadows Zara (VG), on test with 10439–495–4DHIR–195–2x
High Meadows Regal Zelda (VG), on test with 10077–493–6DHIR–162–2x
High Meadows N Zoie (VG), on test with 8292–404–3DHIR–162–2x
High Meadows Conqueror Zeta, on test with 5423–215–2DHIR–132–2x

Plan to pay us a visit and see this great producing family.

HIGH MEADOWS FARM GUERNSEYS, **La Fayette, New York 13084**

6TH SOUTHERN QUALITY GUERNSEY SALE, QUAIL ROOST FARM ROUGEMONT, NORTH CAROLINA, MONDAY, AUGUST 18 – 12:30 P. M.

55 HEAD . . . 2 BULLS . . . 25 COWS . . . 28 BRED HEIFERS

Parade Of Cattle, Sunday, August 17 – 4:00 P.M. Social Hour, Sunday, August 17 – 5:00 P.M., Compliments of Quail Roost Farm.

SALE COMMITTEE: Alfred M. Brown, Chairman, Rowland Beauvais, Ed Croy, Forrest Fansher, Clark Fleming, Lee Housley, Carroll L. Ward.

The Bulls . . . . .

GRAND VIEW NANCE'S FRED

Born January 30, 1969

Sire: Norgert's Royal Nance, GOLD STAR – AI GOLD STAR SIRE

Dam: Brookberry Fred's Verbena (VG)
13640–729–3-7DHIR–305–2x
On retest with 9,000 lbs. MILK in 150 days as a 4-year-old. She is by Guernsdel Fred out of a VG daughter of Brookberry Jolly Monitor.

Consigned by O. T. Fowler, Grand View Farm, Pfafftown, N. C.

CLINTELLA HERO RAY

Born March 20, 1969

Sire: Belmont View Hero Royal
A son of Wyno Saint's Hero, GOLD STAR SIRE from the GOLD STAR, EXCELLENT "Helena" family. USDA Summary 5/69 . . 172 daughters, 101 herds average 11017 lbs. M, 496 lbs. F, a Pred. Diff. of +560 lbs. M, +12 lbs. F, 88% Repeatability, 100 classified av. 82.9%.

Dam: Marshland Noble Rae
12000–528–Sr3DHIA–305–2x
On retest milking 71 lbs. per day.

Consigned by W. C. Burrell, Franklin, N. C.

TWO EXCELLENT COWS ARE SELLING

IN THE SALE

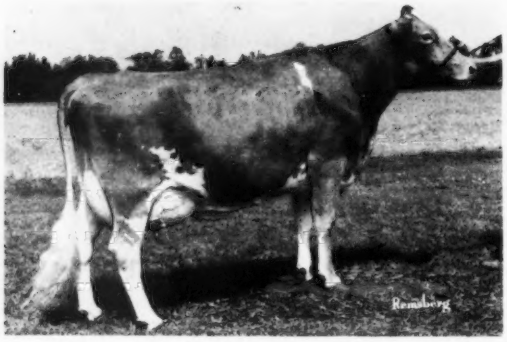

◀ BUSHY PARK HALYARD BEAUT
EXCELLENT '69

2nd prize 2-Year-Old, A.R.E., 1968. Member 1st Get of Sire, A.R.E., 1968.

Sire: Mulhocaway Butterfat Halyard
First 23 daughters as 2-year-olds av. 12261 (unofficial). Those fresh with 2nd and 3rd calves are milking up to 70 lbs. 22 classified in 1969 . . . 1 E – 15 VG – 7 D . . . average 85.3%.

Also Selling . . . BAYVILLE BUSY MARYANNA, EXCELLENT '68 '69 – Born January 24, 1965. Calved May 13 and will be bred. She is an excellent prospect for a 4-year-old to show this year. 10980 – 488 – Jr3DHIR – 304 – 2x. She is by **Quail Roost Kater Toiler,** A-A 2-Year-Old, Gr. Ch., National Guernsey Show, 1960.

The sale will also offer 6 daughters by Norgert's Royal Nance, 5 by Edisto Farms Flash's Star, 3 by McDonald Farms Mister Zell, and 3 by Burger's Place Billy. The committee is well-pleased with the response they received from breeders. The sale promises to be the best in the series, and the quality of the animals is outstanding. PLAN NOW TO ATTEND.

Quail Roost is located on US Route 501, 15 miles north of Durham, N. C., and 15 miles south of Roxboro, N. C. SALE HEADQUARTERS: DURHAM HOTEL–MOTOR LODGE, CORCORAN STREET, DURHAM, N. C. For reservations contact Rowland Beauvais, Quail Roost Farm, Rougemont, N. C. Tel. (919) 477-4607.

Sale Managed By The NORTH CAROLINA GUERNSEY BREEDERS ASSOCIATION, Mrs. E. S. Stokes, Sec.-Treas., Linwood, N. C., And The State Associations Of ALABAMA, GEORGIA, FLORIDA, SOUTH CAROLINA, TENNESSEE AND VIRGINIA, Assisted By THE MERRYMAN COMPANY, SPARKS, MARYLAND 21152, John B. Merryman, Sparks, Md., Tel. 301–771-4624, George W. Snyder, St. Johns, Pa. Tel. 717–788-3029.